



Detail-Project P75 2.0.4

Dark field microscopy

Live blood analysis

of IFVBESA to

Leela Infinity Bloc

Dark field microscopy within the framework of a project of the IFVBESA about the effectiveness of the „Leela Infinity Bloc“ product of the company Leela Quantum Tech, LLC also referred to as „test object“ in this project





Internationaler Fachverband für BESA | ZVR Nr. 975047937
Hauptstraße 1, A 4861 Kammer-Schörfling am Attersee | AUSTRIA
Tel.: 0043 - (0)664-73152899 | E- MAIL: info@ifvbesa.at

Client:

company Leela Quantum Tech, LLC
Attn: Eleonora Goldenberg
1421 LUISA STREET, STE G
SANTA FEE, NM 87505
USA

Project participants:

Project leader: Wolfgang Hans Albrecht, President and scientific director of IFVBESA

Project execution: Eva Krankl, Vice president and deputy scientific director of IFVBESA

Test subject (Proband): 13 subjects with according to different age, gender and health status in 4 detail projects P75 2.0.1 to P75 2.0.4

Detail-Project P75 2.0.3 current subjects: P10 male, P11 female, P12 female, P13 female

other participants: none

Project location: Location of IFVBESA (international association for bioenergetic system analysis), Mainstreet 1,
A-4861 Kammer/Schörfling am Attersee

Date: 06.06.2022 to 28.06.2022

Project duration: 23 days



Table of Content

	Page
1. Basics of the Project Design	04
2. Project Design of the IFVBESA	06
2.1 Research Questions	
3. Research Performance	
3.1 Implementation of the Procedure	
3.2 Methodology of the Procedure	07
3.3 Subjects	
3.4 Research Project Description	08
3.5 Test Procedure	09
4. Results	10
5. Update on the Test Result	18
6. Authorized Summary	19
7. Discussion of the Study Design	20

Important notes

The client owns the right to exploit this expert opinion. Irrespective of this, this expert opinion represents intellectual property of IFVBESA as the contractor. The contractor is entitled to use this expert opinion for other purposes, if this does not violate the client's data protection and duty of confidentiality. Apart from this, this expert opinion, with the exception of the "authorized abridged version", may not be changed or passed on in abridged form without the consent of the IFVBESA. The order for this project refers to bioenergetically measurable values and their interpretation according to the guidelines of BESA or the IFVBESA. The maintenance of the quality of the tested products as well as their regular control are the task and responsibility of the client. Investigation of the manufacture, mechanism of action or interpretations of the Client's products to third parties are not the responsibility or task of the Contractor. Video recordings may only be made with the permission of IFVBESA.



1. Basics of the Research Project

The international association for bioenergetic system analysis was commissioned by the company Leela Quantum Tech LLC to test or prove the effect of the test object "Leela Infinity Bloc" by means of dark field microscopy (or live blood analysis) and BESA. Project P75 2.0 was conducted as a double-blind/quantum-entangled study. The tests took place independently of the subjective feeling of the test persons.

1.1 Description of the test objects, "Leela Infinity Bloc" by the client:

A "Leela Infinity Bloc", like the Leela Quantum Bloc, is a tool and technology that contains or provides a concentrated quantum energy space in the space between the golden plates. Therefore, it can also be called a quantum energy generator or quantum space generator. It is the first device on the market that cannot be made better by using other available tools, devices or quantum energy generators. On the contrary, it can make any other device or product better because of its sophisticated energetic nature. The "Leela Infinity Bloc" is 6.5 times more powerful and faster in capacity than the Quantum Bloc.

1.2 What can the Leela Infinity Bloc do/what does it help with?

It is literally impossible to list all the areas that the "Leela Infinity Bloc" can support, optimize and/or help with. Here we list a few topics, all of which have been proven through testing, testimonials and third party studies:

- it can harmonize the energy in a house, a restaurant or a workspace
- it creates an energetic feng shui for any room in which it is placed
- it harmonizes and neutralizes EMF (3G, 4G, 5G, WiFi, microwaves, etc.)
- it neutralizes negative frequencies
- it can neutralize harmful frequencies in water and snow caused by chemtrails and other environmental influences (e.g. aluminum, zinc and various alpha and beta radiation particles)
- any object into which the "Leela Infinity Bloc" fits can be charged with pure and dynamic quantum energy
- any frequency can be copied into any object that fits into the infinity bloc. However, we recommend the "Leela Infinity Bloc" for
- frequency transfers. Due to the enormous strength of the "Leela Infinity Bloc", it is not so well suited for frequency transfers, although frequency transfers are possible. However, they require special attention and some basic training to do so with a "Leela Infinity Bloc".



- one can structurally enhance and optimize any product that fits into an Infinity Bloc, e.g. water, other beverages, food, groceries, and even products like tennis rackets, water bottles, etc.
- one can create one's own quantum energy and/or frequency products for oneself, one's family and/or close friends
- one can support all plants, seedlings or trees in the house and/or garden with the energy of the "Leela Infinity Bloc". Furthermore, one can use the "Leela Infinity Bloc" to use the water to water the plants or even charge their pipes or hoses, etc.
- one can use a "Leela Infinity Bloc" to perform non-commercial quantum entanglement. With the "Leela Infinity Bloc" it is important that the energy is not charged or transferred for too long.
- and many more applications more...

The range of the "Leela Infinity Bloc" is about 1,000 meters in all directions.

1.3 Polarity

In the "Leela Infinity Bloc" there is no polarity. Magnets add pressure, instability and a certain type of alignment to a quantum field, so the energy of a magnet supported quantum field is a "trapped" and almost confined energy force that cannot flow freely and is constantly fighting with the magnetic field. Energetically, the field must constantly recharge itself. The instability, disharmony and energetic pressure can be felt and "seen" in such devices, and they affect everything around them.

The "Leela Infinity Bloc" is a groundbreaking new quantum energy generator that provides not only a one-dimensional quantum field, but a truly multi-dimensional quantum space, and is also very powerful. It is also not bound in any way to the Earth's magnetic fields and can therefore be considered (and energetically looks like) a quantum sun, as it radiates and transmits freely in all directions without Earth-bound flux. The "Leela Infinity Bloc" is dynamic, harmonic, always stable, and retains these properties when quantum energy concentration and consciousness/perspective levels are increased (infinity block package). Although the use of a "Leela Infinity Bloc" involves some responsibility, it should be known that the energy is always balanced and harmonious.

1.4 Transferring frequencies:

Within just 10 seconds, any frequency can be copied and transferred to another object using the Leela Infinity Bloc. Literally any frequency can be copied. One can build their own library of different frequencies and/or copy a frequency of choice into an object. For example, one can copy the frequency of incense into a pendant or a t-shirt to benefit from the incense frequency while wearing the t-shirt or pendant. Another example would be to choose a Leela Quantum frequency card and copy the frequency(s) into a watch, food, glass of water, jewelry, etc.



2. Project Design

This detail project was an exploratory project investigating the harmonizing effect of the test object on the blood of 13 subjects. This project was randomized, quantum entanglement, and placebo-free sham-controlled/double-blind. The results regarding the effect of the test object are even more significant than those of a pure double-blind study. The design of this pilot project contains modern, quantum-physical elements and creates new standards in the field of clinical-medical research. The blood of the test persons was examined under a dark field microscope as well as bioenergy informatively by means of BESA, in order to determine the effect or possible changes in comparison to:

1. 1. baseline (no exposure)
2. after a 15-minute exposure in the already mentioned and activated "Leela Infinity Bloc"

to be examined.

2.1 Research questions

1. Does the blood change as observed under a dark field microscope after healthy human volunteers are exposed to the frequency of the so-called "Leela Infinity Bloc" for 15 minutes over a distance of 7 - 8km (as the crow flies) in a quantum entangled manner?
2. Is the effect of the "Leela Infinity Bloc" via the process of quantum entanglement able to harmonize or improve a blood situation that may be detrimental to the health of the test subjects?

3. Research support services of the IFVBESA - dark field microscopy reference measurements

3.1 Implementation of the applied method:

Blood is the essence of life. Therefore, it has proven useful to examine living blood under a microscope to detect changes in response to stressors.

This project deals specifically with the proof of effect of the test object "Leela Infinity Bloc" on 13 test persons.

The "Leela Infinity Bloc" was tested according to the request of the client within the framework of the applicable conditions of the IFVBESA for such projects. For the "Leela Infinity Bloc", it was to be determined whether, through its application, stresses from the above-mentioned environmental influences and, as a consequence, resulting or existing disturbances, problems, blockages, disharmonies in the blood of the test persons can be harmonized, neutralized and thus negative pathological states can be replaced by positive



states. This will be questioned in the following commissioned measurements of this project.

3.2 Methodology of the applied procedure:

Dark field microscopy is also referred to as "live blood analysis" because it involves examining a small drop of fresh capillary blood, preferably taken from the fingertip. This is observed under an optical microscope at magnifications of 100x to 1000x. A camera mounted on the microscope records digital photographs or videos of the blood samples, which reflect information about the ecology of the blood (biological terrain).

The size, shape, variability, and cellular integrity of the red blood cells (RBCs) are readily apparent, as are the stickiness and aggregation of the RBCs. The presence and relative number of white blood cells (leukocytes) are assessed, as is the motility (movement) of these cells. The blood plasma is further assessed for the relative levels of platelets (platelet aggregation), the formation of fibrin (< 10 minutes), the presence of microbial and parasitic as well as particles such as cholesterol, crystals and impurities.

For this project, a dark field microscope from the company "OPTICA" was used, which is equipped with the most modern technological features, a digital video camera system including a zoom lens. The camera system is connected to a computer monitor. The software is used to capture and store the photographs and the videos.

The blood sample is illuminated by light emitted through an optical system attached to the microscope condenser to keep the blood sample temperature stable. A drop of peripheral blood is drawn from the fingertip with a sterile lancet and then immediately placed on a slide covered with a coverslip. For image optimization, oil immersion is used on the lenses of the microscope objective and on the darkfield condenser.

3.3 Subjects:

The subjects were located at the Institute of the International Federation for Bioenergy Informative Systems Analysis, or IFVBESA. Dark-field microscopy and BESA testing were also performed at this location. Subjects were instructed not to eat for at least 5 hours prior to dark field microscopy and to refrain from using their cell phones for at least 2 hours prior to each testing session. During the fasting period and test sessions, subjects drank only water. At each of the corresponding test sessions, the subjects were confronted with the activated test object, as already mentioned in the project design. At least 2 blood tests were performed on each subject, associated with the different exposure conditions described. Each blood sample was evaluated and analyzed for various morphological factors. These factors included the shape of red blood cells in terms of any distortion (membrane distortion); aggregation state of red blood cells, including clumping, money roll formation (cells stuck together into rolls), and stickiness; shape and motility of white blood cells; motility of white blood cells; and degree of early clotting factors, including platelet aggregates and presence of early fibrin.



In each subject, blood tests were performed as follows:

1. baseline, before exposure to the test subject as status or baseline
2. during the 15-minute exposure to the test object, subjects were in confrontation via quantum entanglement with the test object approximately 8km away (as the crow flies)

The subjects did not know anything about the time of exposure by the test object, the subjects were only informed that a dark field microscopy by means of blood samples taken at different finger berries and times and two BESA tests would be performed. This means the subjects had no idea about a possible exposure of their body to a test object! It can be assumed that this project, by the use of a quantum entangled process alone, can be rated higher in terms of informative value than that of a regular, double-blinded and randomized study (no information on the test subjects about the exposure to the test object). At least four typical dark-field photographs and at least 1 dark-field video were obtained for the exposure conditions.

3.4 Research Project Description:

The reason for the tests for this detailed project P75 2.0.1 is to prove the functionality of the "Leela Infinity Bloc" through test results, which will be obtained by associating and testing the subjects with the activated test object in BEFORE dark field microscopy (baseline or status) and in AFTER dark field microscopy. In AFTER microscopy, the process of so-called quantum entanglement is applied. For this process, a photograph taken immediately before by the test subjects is brought by an independent person to the location of the test object in Weyregg am Attersee, which is about 8km away, and inserted into the test object, the "Leela Infinity Block" for 15 minutes. The photograph is provided with date and time of activation. Via the morphogenetic field (quantum field) the photograph of the respective test person is connected to the physical original.

- The BEFORE dark field microscopy is done without the "Leela Infinity Bloc"
- The AFTER dark field microscopies are performed via quantum entanglement with the "Leela Infinity Bloc"

The question for the AFTER dark field microscopy is: "Is the "test object" suitable and able to harmonize or neutralize the thus perceived stressful effects on the organism from the BEFORE dark field microscopy also via the process of quantum entanglement"?

The correspondingly designed tests are to provide information about this by comparing the BEFORE microscopy without the "Leela Infinity Bloc" with the test results of the AFTER microscopy to be carried out under the quantum-entangled application of the "Leela Infinity Bloc".

The intention of the client is to determine whether the test object, the "Leela Infinity Bloc", as noted in the product description, is suitable for harmonizing the disturbances, problems,



blockages, disharmonies in the blood of the test subjects (biological object - animals) resulting from the BEFORE microscopy.

General information transmission of the test object

The information transfer takes place from the hyperspace of the test object to the hyperspace of biological objects (humans, animals, plants). From there the information reaches the reference space or the energy space via so-called interaction channels from the background field. This is a union of, among others, all organs and energy forms in the biological object. There the information of the program can dynamically materialize and thus change current states. The changes can show themselves in the form of neutralizations or harmonizations of disturbances, the dissolution of problems, blockages and disharmonies.

Conditions

The dark field microscopy/live blood analyses were carried out in the premises of IFVBESA under laboratory conditions, at room temperature 20°Celsius, on natural wooden floor. Basically, the testing possibility was questioned with the subjects before the dark-field microscopies.

3.5 Test procedure - procedure and specifications for execution

1. BEFORE measurements on the 13 test persons serve to determine the ACTUAL condition - baseline (no exposure) of the test persons. The results are determined exactly according to the specifications of the IFVBESA and documented via the corresponding graphs.
2. AFTER measurements after a 15-minute exposure (unconscious contact of the subjects with the test object) in the already mentioned and activated "Leela Infinity Bloc". The "Leela Infinity Bloc" is located during the dark field microscopy at a location about 8 km away in the village of Weyregg am Attersee. The exposure of the test persons to the test object takes place via the so-called quantum entanglement. As already mentioned under point 3.4, before the AFTER dark field microscopy, a photograph of the test person, provided with date and time, is taken to the location of the test object and brought into the "Leela Infinity Bloc" for 15 minutes. This means that the test subjects are unaware that their photograph is being placed in the "Leela Infinity Bloc" for energization. Following this process, the respective AFTER dark field microscopies are performed on the test persons at the IFVBESA institute.

The results are determined exactly according to the specifications of the IFVBESA and documented via the corresponding graphic.



4. Results of the dark field microscopy reference measurements

Subject P10 – personal data

Date of birth: 0203/1971 - female, mother, 1 child.
body type: 168cm/80 kg - blood group 0 pos.
Vaccination status: 3x Pfizer vaccinated, almost only contact with mRNA vaccinated people from personal environment, life partner also vaccinated
Constitution: cardiac atrial fibrillation, sun allergy since 2021, spinal canal stenosis, only very limited performance, simple stress triggers shortness of breath, shortness of breath when climbing stairs, bowel movements of varying consistency from hard to liquid several times a day. Falls asleep easily and well. Wakes up 1-2 times during the night. Has had grief more often in the past, feels anger and resentment more often, feels stress and multiple stresses.
Nutrition: tries to eat healthy, eat live food.

4 dark field microscopies were performed on the subject, 2 microscopies BEFORE and 2 microscopies AFTER. The first two BEFORE dark field microscopies were performed under exclusion of artificial, health improving or falsifying methods, aids and the like.

According to the project description, the second two AFTER dark-field microscopies took place under the same conditions, but with the addition of the test object "Leela Infinity Block".

BEFORE darkfield microscopy

Abnormalities after the 1st microscopy / BEFORE confrontation with the test object

Dark field base:

Strong gel roll formation with strong agglutination of erythrocytes, strongly restricted flow properties of the blood - erythrocyte rigidity. Partially strong filit fibrin formation with platelet nests, lagoon agglutination (oxidative stress, over-referral), recurrent appearance of Target cells (water and oxygen starvation, increase in cellular protein load, toxin load), bacterioids (cellular defense deficiency), recognizable eosinophilia (possibly parasitic load or allergies?) only a few granulocytes and leucocytes.

specific blood diagnosis:

Special conspicuity is on the so-called lagoon clumping with erythrocyte pairs (couple cells), "something is getting to me", couple theme, (theme of stress hormones and sex hormones - look at adrenal glands and glucocorticoids) - oxidative stress, over-egging, etc. the blood picture matches the emotional themes of the subject. Also noticeable are forms of thecite, wandless or as vesicles, possibly indicative of enzymatic and inflammatory processes (dental foci- root treated teeth?).

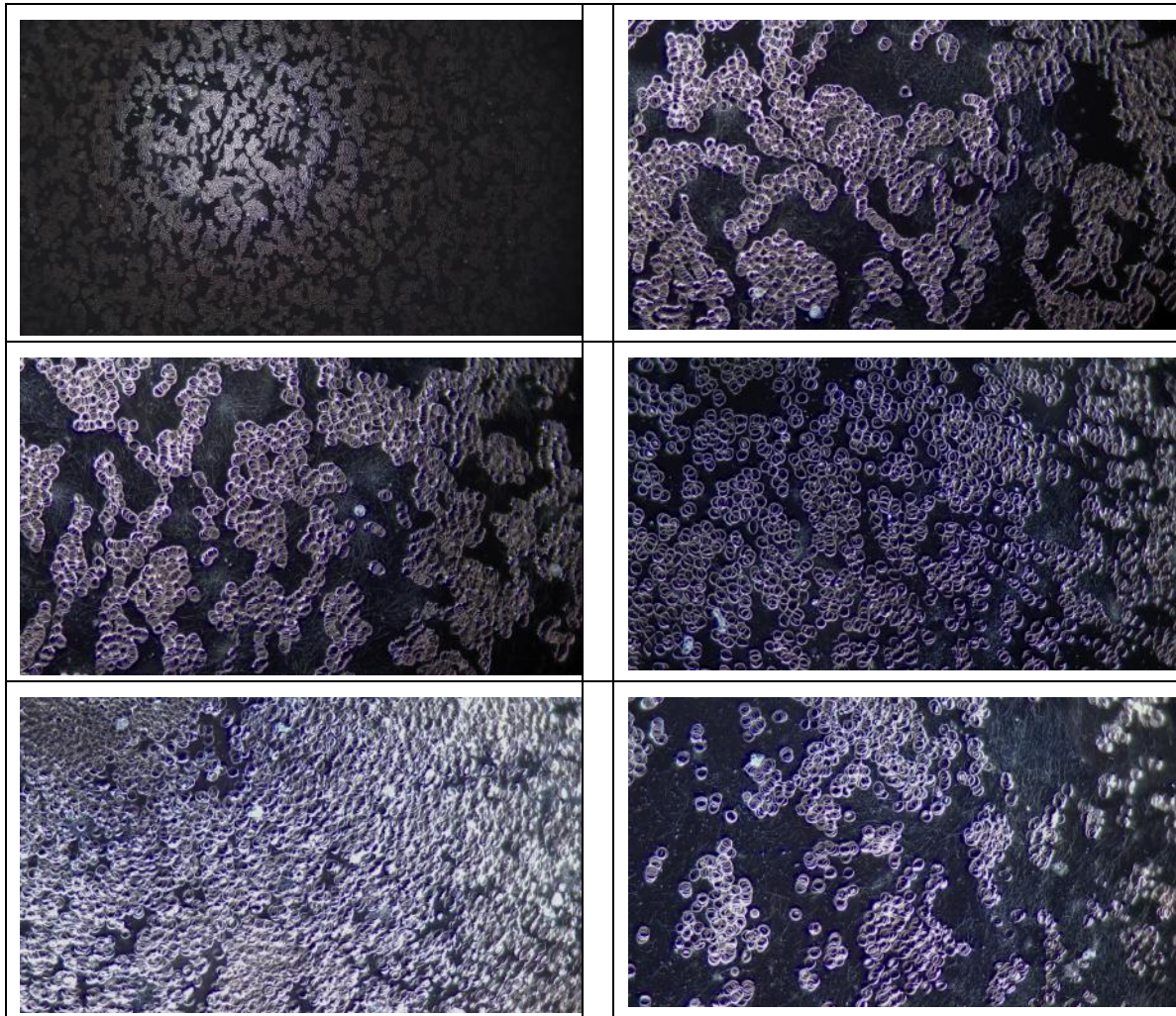

AFTER dark-field microscopy
Remarkable features of the 2nd microscopy / AFTER confrontation with the test object

Dark field: As the images of the microscopy show, the strong money roll formation agglutination of the erythrocytes as well as the filit-fibrin formation were completely abolished. The erythrocyte rigidity dissolved. In the video you can clearly see that erythrocytes have become very active, there was a very dynamic. The erythrocytes showed a very dynamic and pleasing shape. The almost completely dissolved, indicating a harmonization of the oxidative load.

specific blood diagnosis: target cells are still recognizable, as are the erythrocyte pairs and erythrocytes in lemon shape. Here it is recommended to take a closer look at the topics addressed.

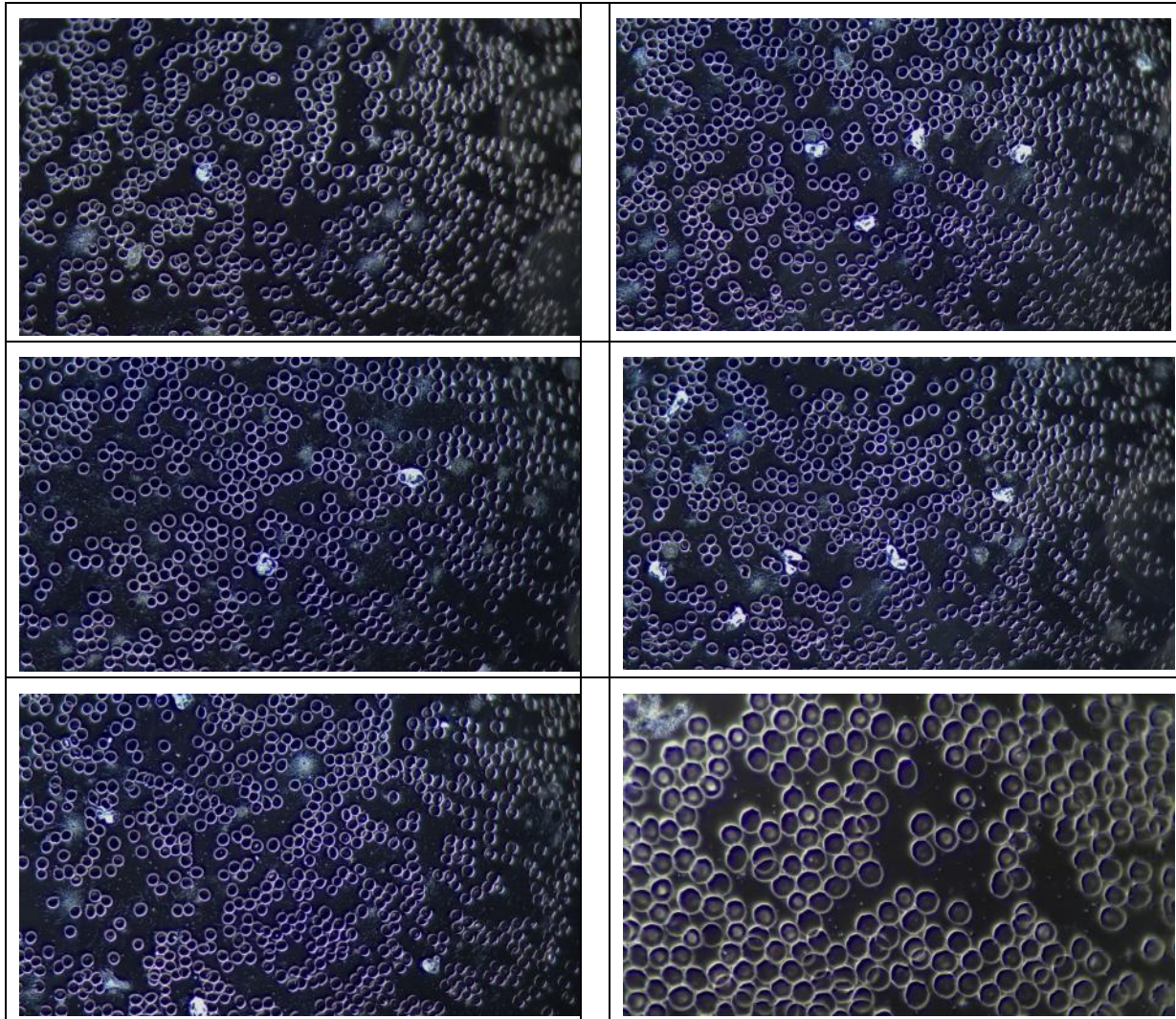

Results

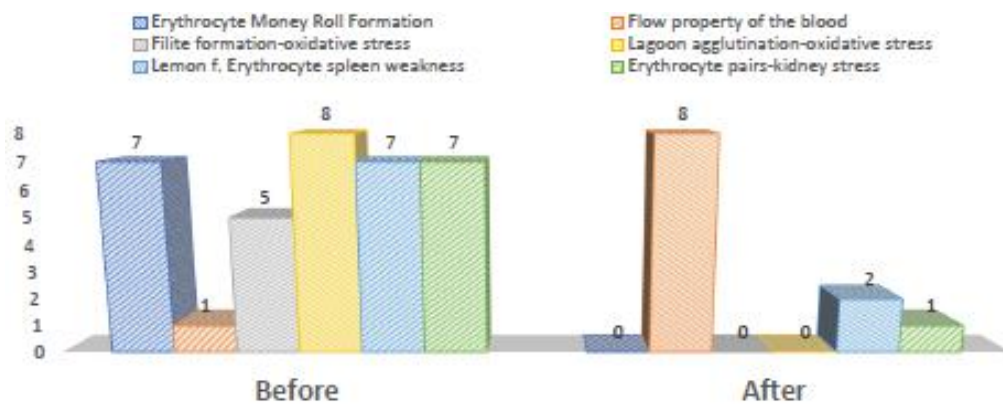

	Before	After
Erythrocyte Money Roll Formation	7	0
Flow property of the blood	1	8
Filite formation-oxidative stress	5	0
Lagoon agglutination-oxidative stress	8	0
Lemon f. Erythrocyte spleen weakness	7	2
Erythrocyte pairs-kidney stress	7	1



Subject P11 - personal data

Date of birth: 1603/1958 - male, pensioner

Vaccination status: 3x Pfizer vaccinated, almost only contact with mRNA vaccinated persons from personal environment, life partner also vaccinated

Body status: 187cm/99kg, blood group 0 pos.

Constitution: moderately vital and efficient, gets short of breath quickly when climbing stairs (allergy, Poland), is privately under family stress and multiple stress, falls asleep easily, but sleep is rather restless, sometimes the subject feels exhausted or shattered in the morning.

Partially suffers from anxiety, has had grief and sorrow in the past related to family issues, Amalgam removal 2005 without flushing out

Diet: dietary change to whole foods and raw vegetables/vegetables living diet, little meat, trying to live gluten free.

4 dark field microscopies were performed. The first two BEFORE microscopies took place under exclusion of artificial, health-improving or falsifying methods, aids and the like. The second two, AFTER microscopies took place under the same conditions, but with the addition of the test object via quantum entanglement according to the project description.

BEFORE dark-field microscopy

Abnormalities after the 1st microscopy / BEFORE the confrontation with the test object

Dark field base:

Strongly pronounced gel roll formation, fibrin network (high oxidative load stress) as well as pronounced fibrin nests with partly fibrin symplasts, few granulocytes, lymphocytes and monocytes. Many lemon shaped erythrocytes indicate a liver/spleen weakness (separating turbid and clear), sporadic bacterioids (cellular defense weakness), erythrocyte pairs (something gets to my kidneys, pair theme, theme stress hormones and sex hormones - adrenal glands and glucocorticoids). Massive lagoon cells with partly large clumps up to so-called liver islands (liver energy congestion). In some cases, strong acid crystals were also seen. Several blood drops were taken, and a similar picture was seen on all of them.

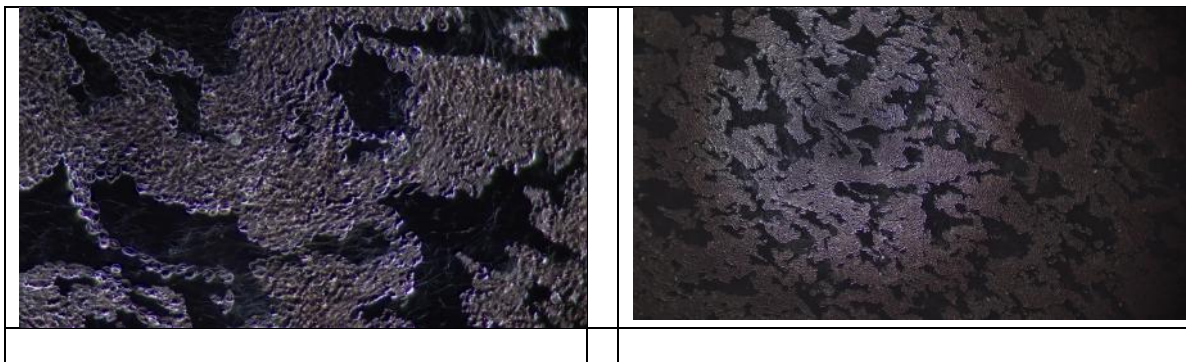

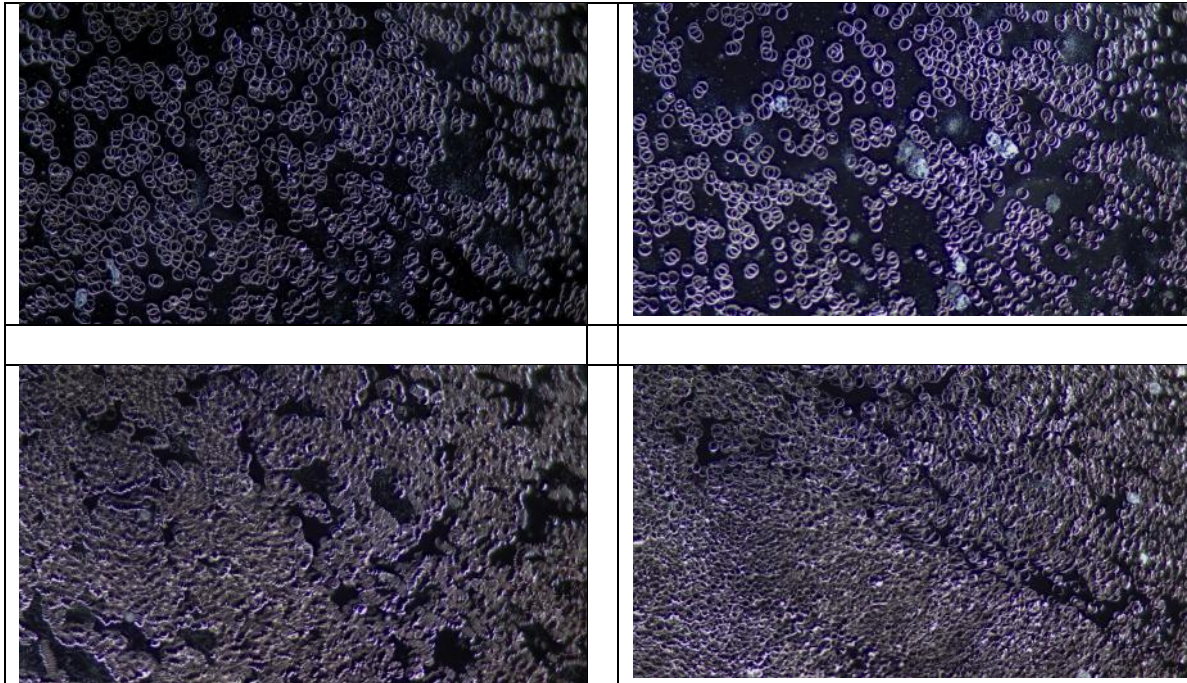

AFTER dark-field microscopy
Abnormalities after 2nd microscopy / AFTER confrontation with the test object

Dark field:

The strong money roll formation with the strongly pronounced fibrin network (high oxidative load stress) observed from the BEFORE microscopy shows largely lifted. The pronounced fibrin nests with partly fibrin symplasts have disappeared or are strongly reduced in size. Compared to the BEFORE microscopy, the blood shows good dynamics and flow properties. Furthermore, there are now more lymphocytes and monocytes in adequate form. Lemon shaped erythrocytes still indicate a splenic weakness (separation of turbid and clear), sporadic bacterioids still appear (cellular defense weakness).

specific blood diagnosis:

Still lemon-shaped erythrocytes (spleen/liver weakness), Target cells (water and oxygen deficiency, increase in cellular protein load) can be seen. Again, several blood drops were collected in the AFTER microscopy, in order to be able to make an adequate comparison. On all images a similar picture to be recognized. Also with regard to the erythrocyte pairs it is recommended to have a closer look at the topics mentioned. Testing of sleeping place load, Clarify micronutrients (B12 and folic acid deficiency?). In view of the stress factors the blood shows a normal picture after confrontation with the test object.

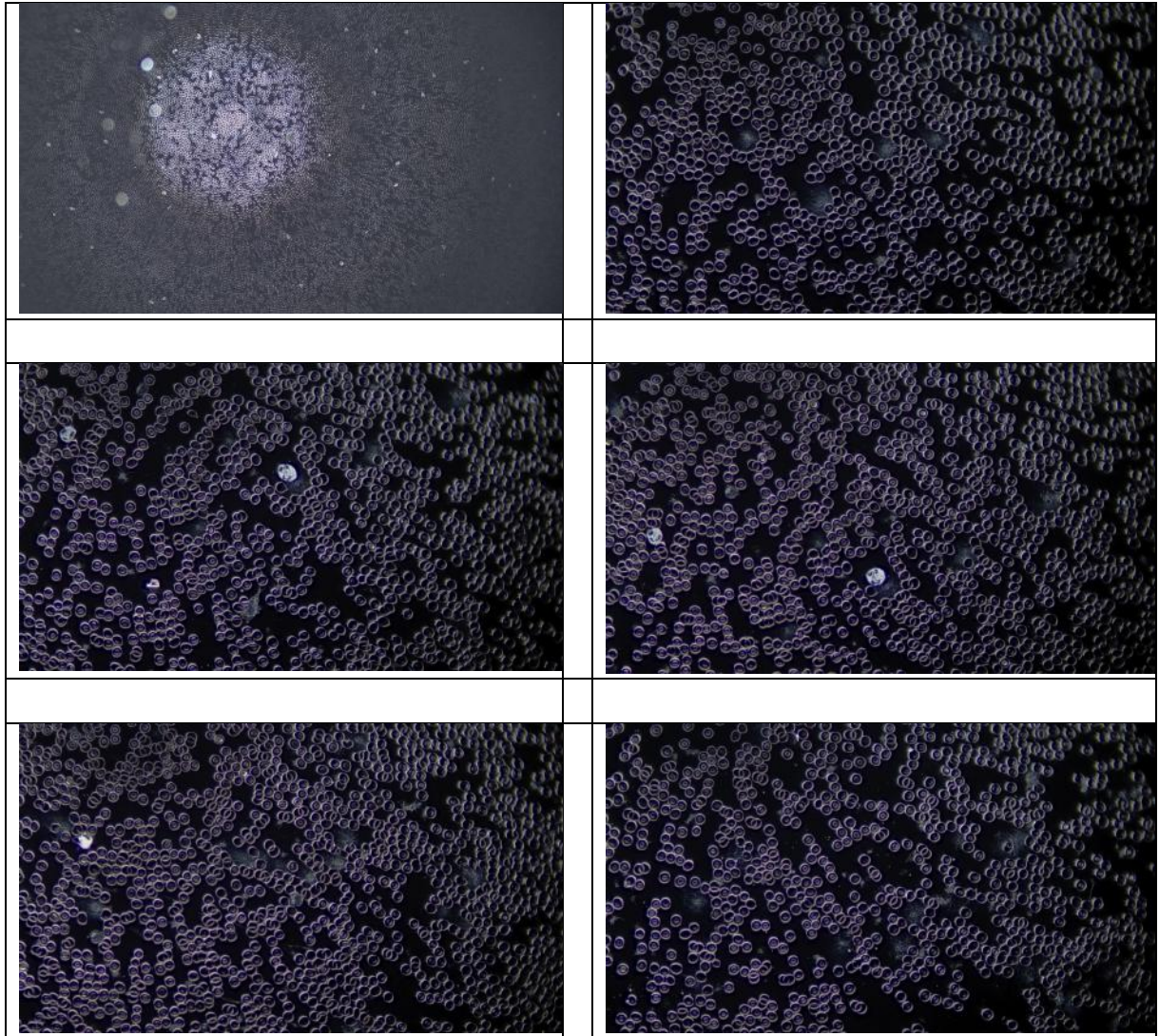

Results

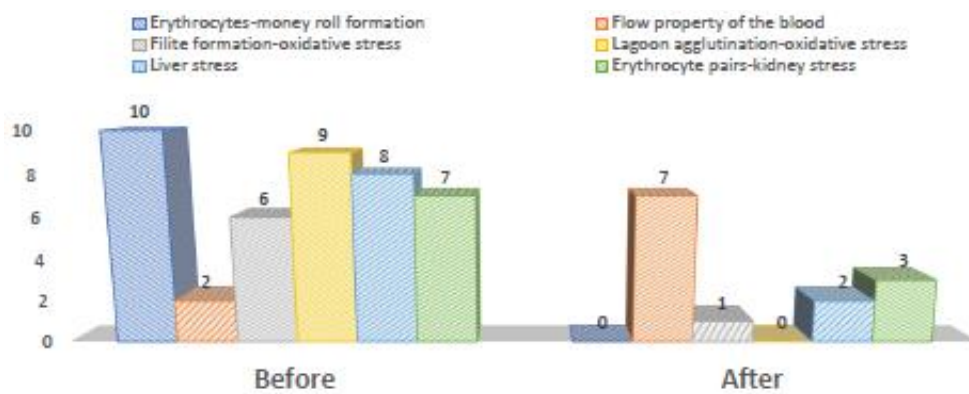

	Before	After
Erythrocytes-money roll formation	10	0
Flow property of the blood	2	7
Filite formation-oxidative stress	6	1
Lagoon agglutination-oxidative stress	9	0
Liver stress	8	2
Erythrocyte pairs-kidney stress	7	3



Subject P12 - personal data

Date of birth: 1510/1976 - female

Vaccination status: 3x vaccinated, 2x Moderna, 1x Pfizer

constitution: 159cm/53kg blood group A

Moderately vital and efficient, sometimes flatulence, bloating now and then, simple exertion triggers shortness of breath, but receives sufficient oxygen, occasional flatulence or bloating, daily bowel movements, falls asleep easily. Sleeps restlessly and feels shattered in the morning. Sweats easily. Gets nervous easily and feels anger more often. No amalgam, ceramic implant.

Nutrition: food intolerance to lactose and fructose, gluten, regularly drinks celery juice every morning.

4 darkfield microscopies were performed. The first two BEFORE microscopies were performed under exclusion of artificial, health-enhancing or falsifying methods, aids and the like. The two AFTER dark field microscopies took place under the same conditions, but with the addition of the test object "Leela Infinity Bloc" according to the project description by means of quantum entanglement.

BEFORE dark-field microscopy

Abnormalities after the 1st dark field microscopy / BEFORE the application of the test object

Dark field base:

Agglutination and strong agglutination of erythrocytes, strongly restricted flow properties, lagoon agglutination (oxidative stress, over-rejection), erythrocyte pairs (,... this is getting to my kidneys, kidney overload), staccetae or honeycomb structures (liver islands) indicates reduced membrane potential and a liver load, target cells give an indication of water and oxygen deficiency and an increase in protein load. Lemon shaped erythrocytes indicate splenic weakness (separating turbid and clear) which confirms the current overall picture.

Specific blood diagnosis:

Many fibrin nests indicate increased risk of thrombosis, clear sign of degeneration.

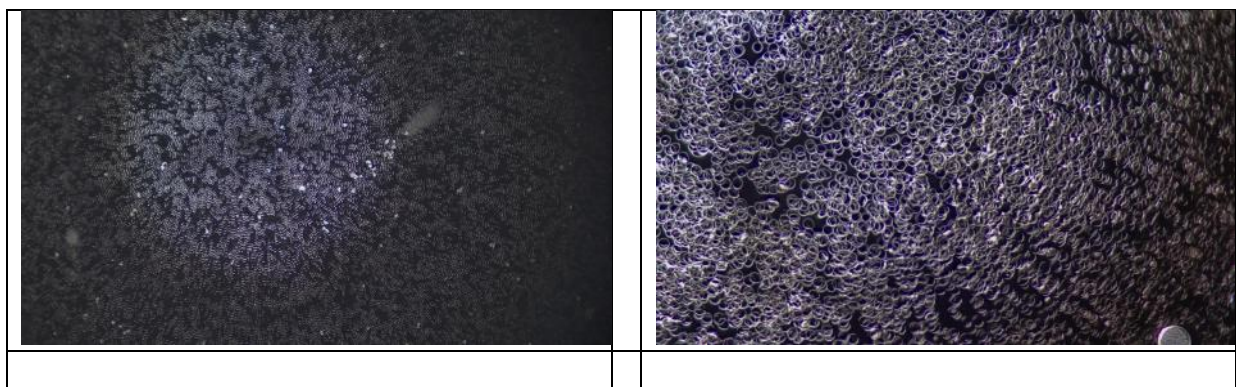

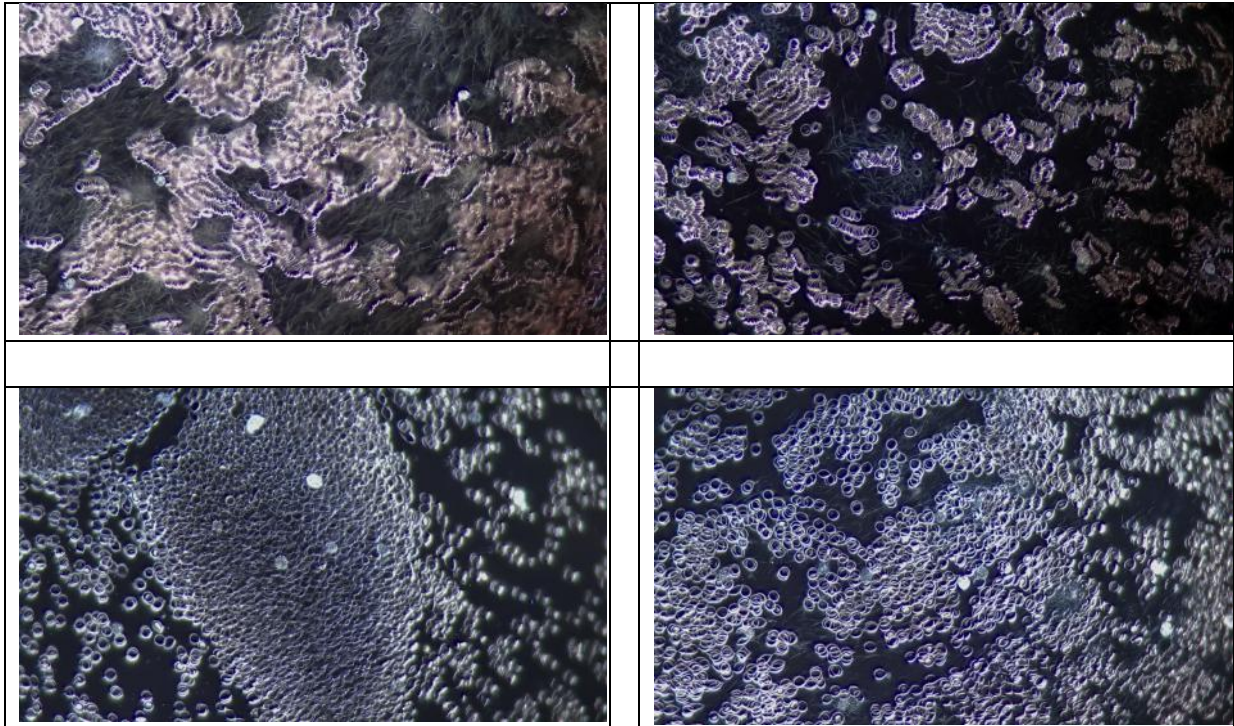

AFTER darkfield microscopy

Abnormalities after the 2nd darkfield microscopy / AFTER the application of the test object

Dark field:

Resolution of the strong agglutination and agglutination of erythrocytes, as well as complete resolution of the lemon-shaped erythrocytes. Also the flow property improved, only a few shadow cells are visible. The lagoon clumping dissolved almost completely. The granulocytes and monocytes also now show a norm-compliant multiplicity and size.

Specific blood diagnosis:

Fibrin nests reduced to a small amount. A few pairs of cells still persist. For this, it would be advisable to look at the issue or connections in the partnership - renal stress/overload).

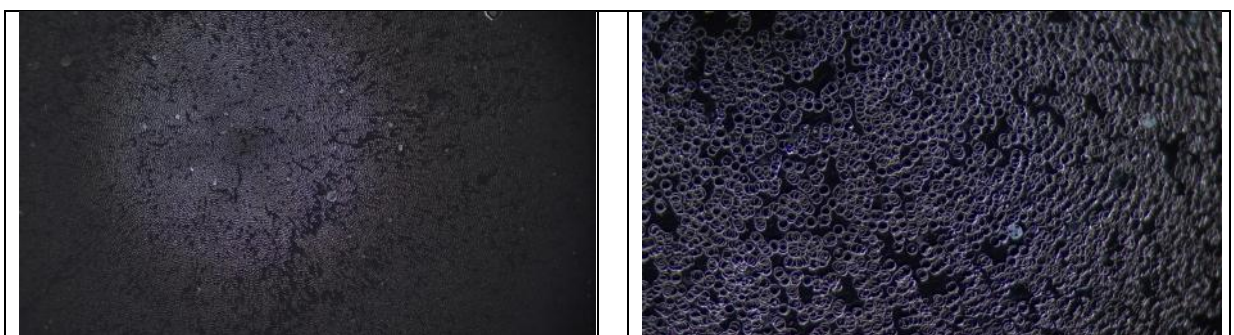

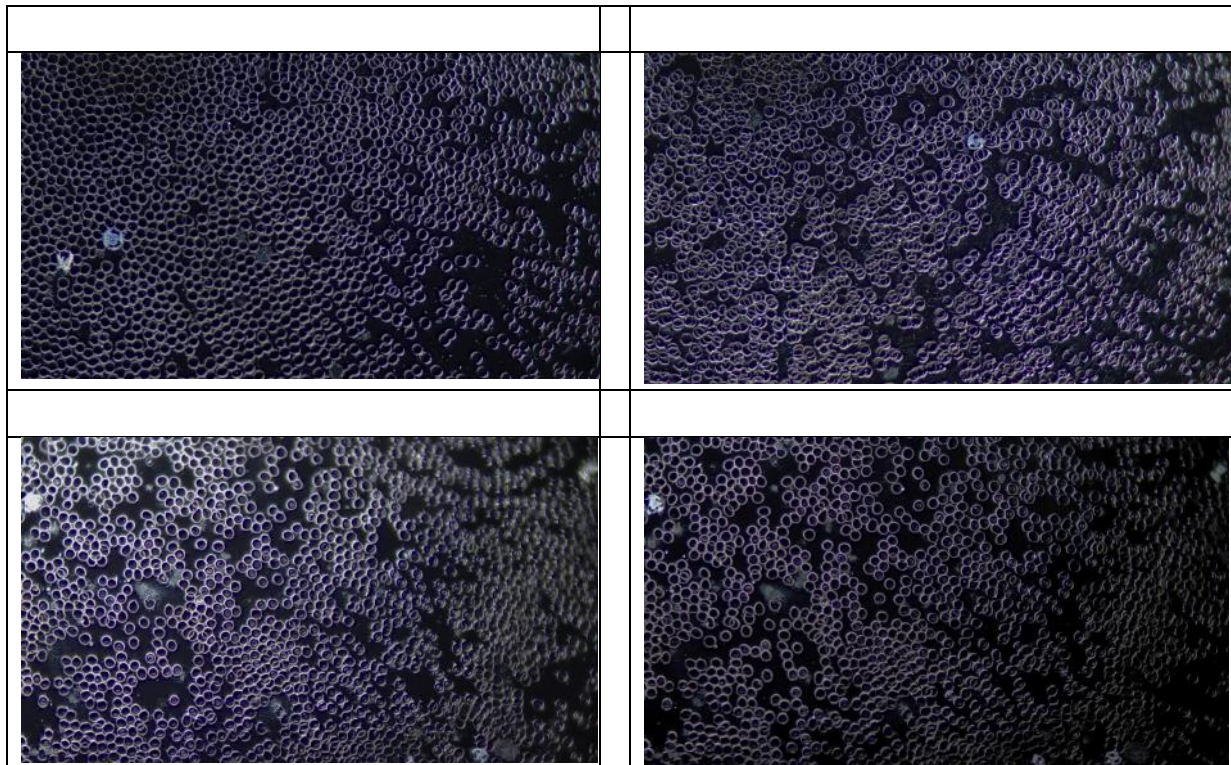

Results

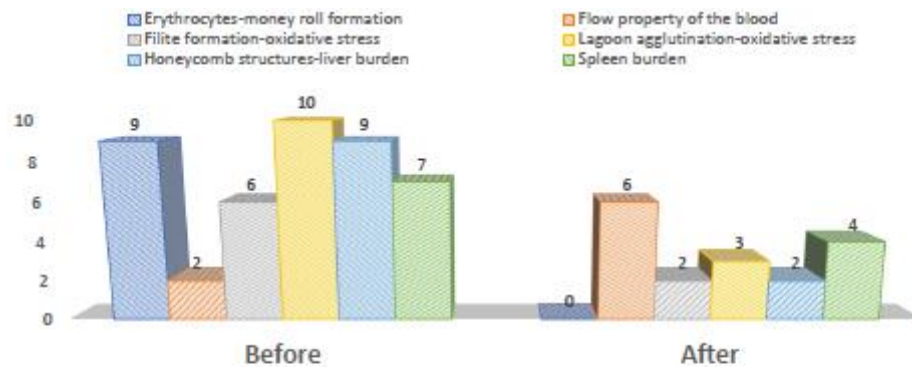

	Before	After
Erythrocytes-money roll formation	9	0
Flow property of the blood	2	6
Filite formation-oxidative stress	6	2
Lagoon agglutination-oxidative stress	10	3
Honeycomb structures-liver burden	9	2
Spleen burden	7	4

Subject P13 - personal data

Date of birth: 1907/1972 - male

Vaccination status: 3x vaccinated, 2x Moderna, 1x Pfizer

Constitution: 170cm/90kg blood group A

Limited vitality and performance, slight heart trouble, tends to bloating, regular daily bowel movements, mostly diarrhea. Falls asleep easily but restless during the night and feels shattered in the morning. Wakes up more and more often during the night. Sweats easily. Gets



nervous easily or gets agitated quickly. Has had grief in the past. Feels anger, rage and resentment easily. Amalgam removed and discharged.

Nutrition: tries to eat fresh and living foods.

4 dark field microscopies were performed. The first two BEFORE microscopies took place under exclusion of artificial, health-improving or falsifying methods, aids and the like. The two AFTER dark field microscopies took place under the same conditions, but with the addition of the test object "Leela Infinity Bloc" according to the project description by means of quantum entanglement.

BEFORE dark-field microscopy Abnormalities after the 1st dark field microscopy / BEFORE the application of the test object

Dark field base:

Quite strong money roll formation or agglutination of the same, agglutination of the erythrocytes and resulting restricted flow properties, lagoon agglutination (oxidative stress, over-rejection) as well as appearance of erythrocyte pairs (,... this is getting to my kidneys, kidney overload), target cells give an indication of water and oxygen deficiency as well as an increase in protein load. A few lemon shaped erythrocytes indicate splenic weakness (separating turbid and clear). Erythrocytes in the form of mulberries indicate typical stress loads with the result as oxidative stress.

Specific blood diagnosis:

Cells in mulberry shape indicate clear stress situation. Beware of excessive acidity of the blood. With the target cells, which show up partially, it would be necessary to check where the cause of an oxygen deficiency could lie.

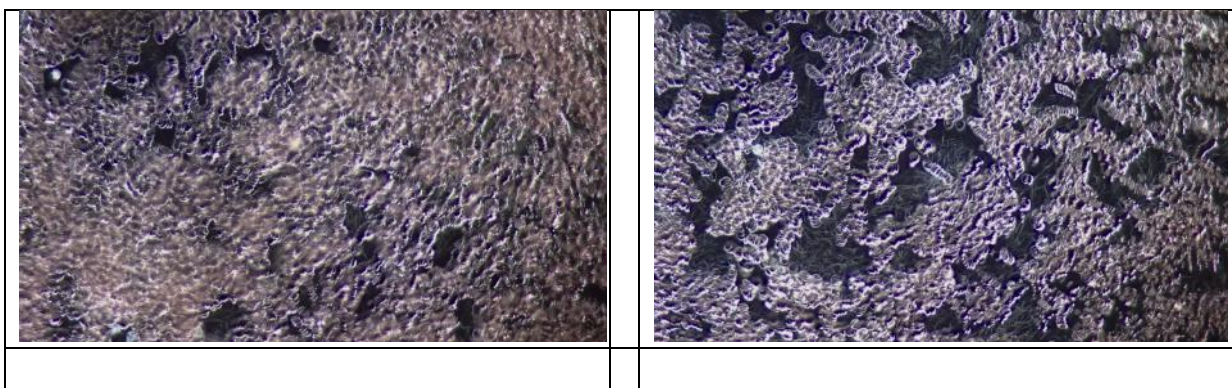

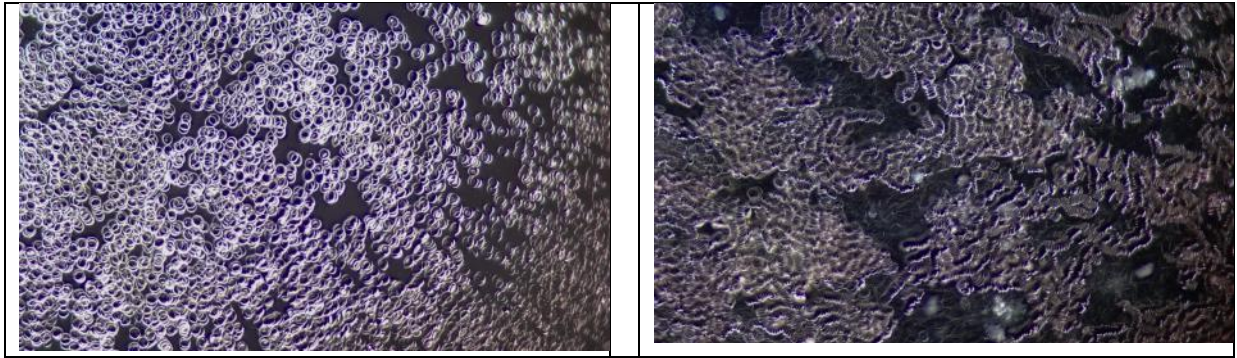

AFTER darkfield microscopy

Abnormalities after the 2nd darkfield microscopy / AFTER the application of the test object

Dark field:

Resolution of the slight money roll formation and agglutination of the erythrocytes, as well as almost complete resolution of the lemon shaped erythrocytes. Only a few fibrin nests are visible on the images, the flow property improved, only a few shadow cells are visible. The lagoon clumping or erythrocyte pairs dissolved almost completely. The granulocytes and monocytes also now show up in a norm-compliant variety and size.

Specific blood diagnosis:

Some target cells and lemon shaped cells in themselves disturb the very nice blood picture. They are an important indication of oxygen deficiency. Again, the recommendation to check where the cause of oxygen deficiency could be.

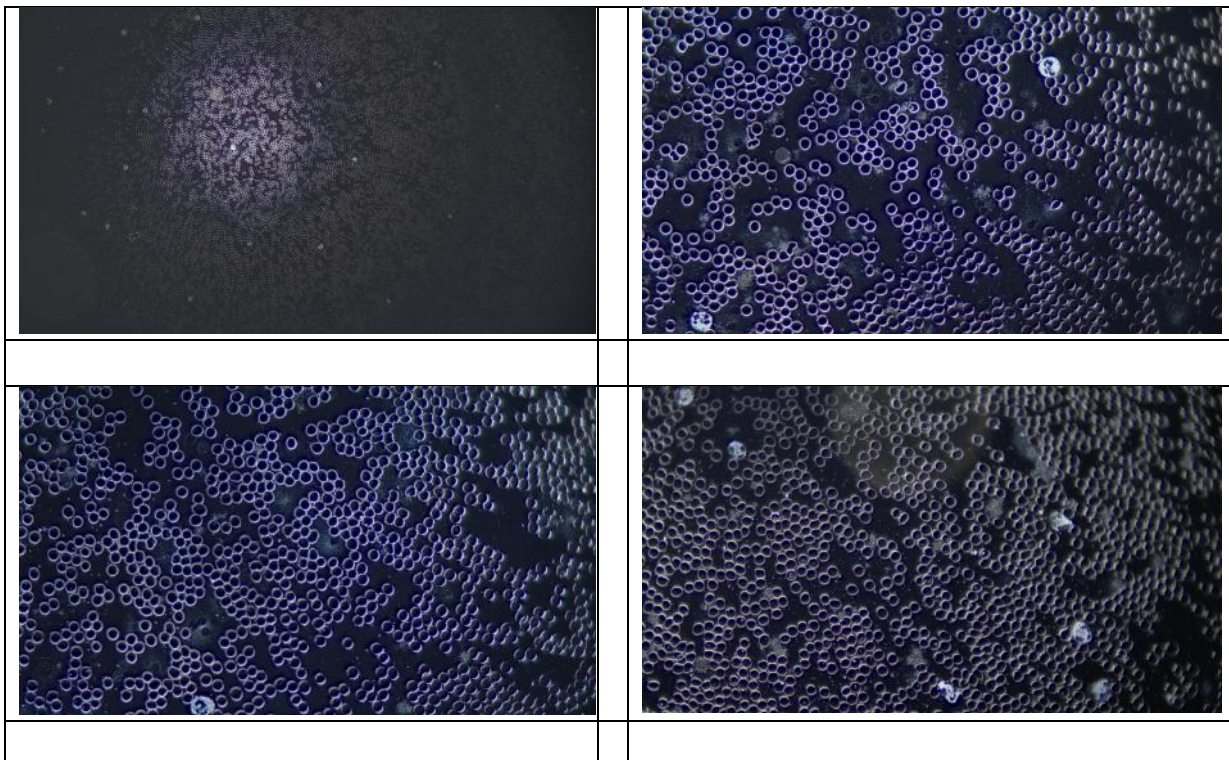

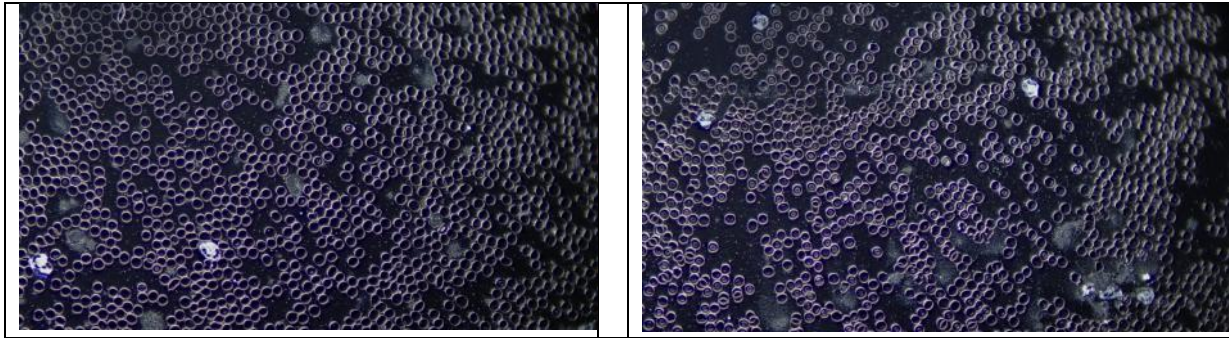

Results

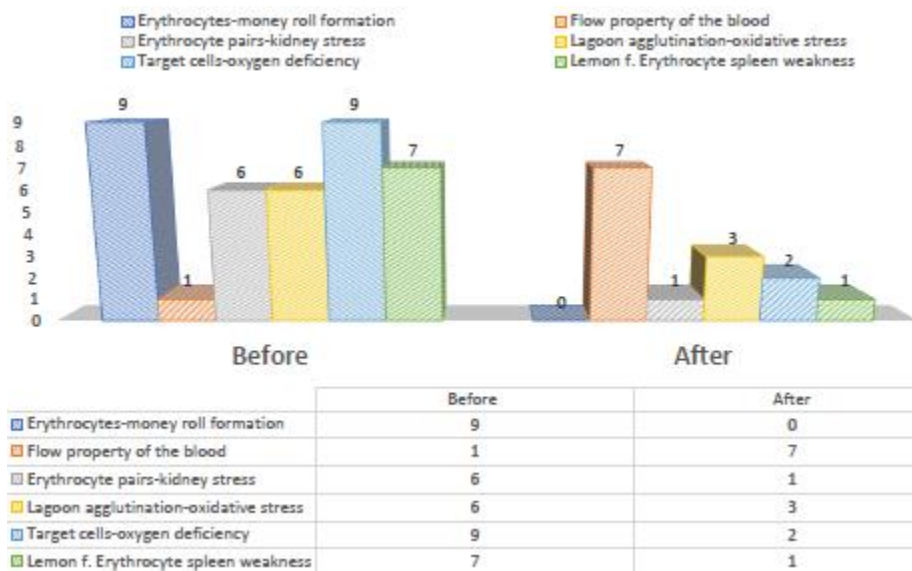

5. General information about the test result

The human being, as well as all biological objects (also animals and plants) represents a kind of receiving antenna for environmental information. This is because life, especially of humans, animals and plants, depends fundamentally and exclusively on environmental information. Our organism is biologically very sensitive where natural information (fields) are located or where this natural information is subject to interactions and fluctuations. The situation is all the more dangerous when such fields of constructive structures are disturbed by various environmental stresses.

For this reason, detected informative (electromagnetic) interference fields are biologically highly relevant. Any reduction or transformation of these interference fields (ideally to 100 percent) is biologically particularly important, in some cases even vital. These information loads from our, primarily artificial, environment are only compatible with life if they can be readjusted to a natural fluctuation tolerance. Disturbances, problems, blockades, disharmonies in the biological control circuit of biological objects, especially in animals, find their causes in such disturbing information influences.



Neutralizing or harmonizing effects could be proven in this dark field microscopy project to determine the effect of the test object, the "Leela Infinity Bloc" on the test persons. The "Leela Infinity Bloc" was able to neutralize the biologically detrimental effects and effects of the stress factors tested on the test subjects.

The significant ability of the "Leela Infinity Bloc" to neutralize and harmonize the stress factors tested in this Detailed Project P75 2.0.4 is hereby demonstrated. The conversion of the tested information into bioenergy information with biological and life enhancing goodness is proven with this project. A follow-up study with an expanded number of subjects is already underway.

6. Authorized Summary

The dark field microscopy performed by IFVBESA on the physical effectiveness of the test object, the "Leela Infinity Bloc", has clearly shown that this test object is able to harmonize biologically significant stress factors in the living blood of the test subjects in a significant way. This is also confirmed by the BESA tests carried out in parallel (see also project P75 2.1). By means of dark field microscopy, the effect of the above mentioned stress factors on the test persons and their living blood as well as their biological control circuits was questioned and tested on the physical level. The BEFORE - AFTER dark field microscopies with the live blood show significant changes. The images of the dark field microscopy impressively confirm on the one hand the stresses on the human organism caused by the tested factors, and on the other hand clarify how the living blood changes into more vital or body-immanent and biocompatible visible values after application of the "Leela Infinity Bloc".

From a holistic point of view, it may be assumed that the positive effect on the test subjects will also occur in other test subjects. That the positive influence by the "Leela Infinity Bloc" is actually possible with high precision is clearly shown by this project with its BEFORE-AFTER comparisons on the different test persons. The images of the dark field microscopy show for the most part significantly improved blood properties. A regulative regulation dynamic has taken place. Here, in the sense of IFVBESA, one can clearly speak of a significant change of the body's own blood in the direction of vitality.

Result

All test persons showed a deregulated blood situation or a stressful condition in the VORHER blood tests. Some of the test persons showed blood parameters that deviated strongly from the norm, which could be illustrated very nicely by the microphotographs of the blood. If one compares the blood pictures of those test persons who, for example, have received medication with those who live largely in a natural state, their higher burden in the blood is only partially detectable. The anamnesis shows that stress, electromagnetic interference fields (EMSF), environmental pollution, denatured nutrition or certain stressful living conditions etc. also have an influence on the blood and the salutogenesis of the test persons.



In the AFTER - microscopy, the subjects were quantum entangled over a distance of about 8 km (as the crow flies) with test object. In contrast to the BEFORE microscopy, in which the test object, the "Leela Infinity Bloc" was not used, significant changes in the blood were consistently found, indicating that vitalization of the blood had taken place. The regulatory dynamics visibly developed into a regulatory effective range.

In this project as a "quantum-entangled double-blind study", proof of the effectiveness of the test object, the "Leela Infinity Bloc" was provided to the tested subjects. Thus, the requirements for the receipt of a BESA seal of approval by the International Professional Association for BESA were also confirmed via dark field microscopy.

7. Discussion to the study design

This study revealed important new findings about the mode of action of the test object, which are strongly oriented towards quantum physics or quantum philosophy in their development. As important as such studies and their results are for the new era, they show potential for improvement, especially with regard to the study design.

This project was a quantum-entangled (higher power and value than double-blind), randomized study.

This study showed a significant effect of the "Leela Infinity Bloc" on the blood or biological state of the subjects after a 15-minute exposure. It can be assumed that with a more extensive, targeted application of the test object to various stress factors and a longer exposure duration, the findings from the results could be expanded accordingly. Likewise, it would be interesting to conduct long-term projects from the real life circumstances of people who are confronted with environmental exposures such as EMSF (electromagnetic interference fields), stress, or individual life circumstances.

In this study, several drops of blood were taken from each subject in order to detect possible different blood parameters. That was also the reason why this project turned out to be correspondingly complex. In the BEFORE as well as in the AFTER microscopy, depending on the blood sampling, different blood qualities could always be determined at first glance on the different finger berries with regard to agglutination, erythrocyte cell membrane weakness and the like. In the AFTER microscopy, the changes in the blood count were shown to be in the direction of higher vitality or improved blood quality. However, the vitality as well as the quality of the blood also showed up differently again on each of the different blood drops. This means that the blood taken from different fingertips is always differentiated accordingly. The extensive blood sampling and analysis presented both the test persons and the BESA team with great challenges in terms of patience and attentiveness (concentration) as well as the storage of the many blood samples.

From a scientific point of view, the question is why the blood on one finger was more vital than on another finger? Since BESA tests were performed in parallel to the dark field microscopy (see project P75 2.1), it is possible to compare the bioenergy informative



evaluations with those of the dark field microscopy in order to possibly recognize interactions between the fingers and the meridians (acupuncture points).

However, as already mentioned in the "Authorized Summary", one may assume a significant change in the vitality and quality of the blood after application of the test object.

Parallel to dark field microscopy and BESA, it seems interesting and reasonable to extend such projects by diagnosis in blood serum or whole blood. It would make sense because, on the one hand, important tabular changes in blood values could possibly be detected and, on the other hand, an important bridge to the prevailing guideline medical science could be created in this way.

Thus, questions and synergistic processes would arise for the application of such or similar technologies or questions in which way the protective effect of these technologies could be extended and used.