



Pilot-Project PPX

Darkfield Microscopy/Live Blood Analysis

Dark field microscopy as part of a pilot project
of the IFVBESA about the effectiveness
of the product "Leela Quantum Infinity Bloc
of the company Leela Quantum Tech, LLC
also referred to as "test object" in this pilot project





Client:

Leela Quantum Tech, LLC
Attn: Eleonora Goldenberg
1421 LUISA STREET, STE G
SANTA FEE, NM 87505
USA

Project participants:

Project leader: Wolfgang Hans Albrecht, president and scientific director of IFVBESA

Testing person: Eva Krankl, vicepresident and deputy scientific director of IFVBESA

Testende Person: Ganzer Dominik, president and scientific director of the Caduceus Institute and cooperation partner of IFVBESA

Testperson (Proband): 4 test persons with correspondingly different age, gender and health status.

other participants: none

Project location: Location of the IFVBESA (international professional association for bioenergetic system analysis), Hauptstraße 1, A-4861 Kammer/Schörfling am Attersee

Location of the Caduceus Institute, Nußdorfer Straße 6/8
A-9971 Matrei in East Tyrol

Date: 15.03.2022 until 07.04.2022

Project duration: 23 days



Table of contents

	page
1. basics of the project design	04
2. project design of the IFVBESA	06
2.1 Research questions	
3. research performance	
3.1 Implementation of the procedure	
3.2 Methodology of the procedure	07
3.3 Subjects	
3.4 Research project description	08
3.5 Test procedure	09
4. results	10
5. news about the test result	18
6. authorized summary	
7. discussion of the study design	19

Important notes

The client owns the right to exploit this expert opinion. Regardless, this expert opinion represents intellectual property of IFVBESA as the contractor. The contractor is entitled to use this expert opinion for other purposes, if this does not violate the client's data protection and duty of confidentiality. Apart from this, this expert opinion, with the exception of the "authorized abridged version", may not be changed or passed on in abridged form without the consent of the IFVBESA. The order for this project refers to bioenergetically measurable values and their interpretation according to the guidelines of BESA or the IFVBESA. The maintenance of the quality of the tested products as well as their regular control are the task and responsibility of the client. Investigation of the manufacture, mechanism of action or interpretations of the Client's products to third parties are not the responsibility or task of the Contractor. Video recordings may only be made with the permission of IFVBESA.



1. Basics of the research project

The international professional association for bioenergetic system analysis was commissioned by the company Leela Quantum Tech LLC to test or prove the effect of the test object "Leela Quantum Infinity Bloc" by means of „dark field microscopy“ (live blood analysis) and BESA. This pilot project PP1 was carried out in cooperation with the "Caduceus Institute" (research and education center for holistic health promotion) in a quantum entangled way. The tests took place independently of the subjective feeling of the test persons.

1.1 Description of the test objects, "Leela Quantum Infinity Bloc" by the client:

A "Leela Quantum Infinity Bloc", like the Leela Quantum Bloc, is a tool and technology that contains or provides a concentrated quantum energy space in the space between the golden plates. Therefore, it can also be called a quantum energy generator or quantum space generator. It is the first device on the market that cannot be made better by using other available tools, devices or quantum energy generators. On the contrary, it can make other device or product better because of its sophisticated energetic nature. The "Leela Quantum Infinity Bloc" is 6.5 times more powerful in capacity than the Quantum Bloc.

1.2 What can the Leela Quantum Infinity Bloc do/what does it help with?

It is literally impossible to list all of the areas that the "Leela Quantum Infinity Bloc" can support, optimize and/or help with. Here we list a few topics, all of which have been shown through testing, testimonials or third party studies:

- it can harmonize the energy in a house, a restaurant or a workspace
- it creates an energetic feng shui for any room in which it is placed
- it harmonizes and neutralizes EMF (3G, 4G, 5G, WiFi, microwaves, etc.)
- it neutralizes negative frequencies
- it can neutralize harmful frequencies in water and snow caused by chemtrails and other environmental influences (e.g. aluminum, zinc and various alpha and beta radiation particles)
- any object into which the "Leela Quantum Infinity Bloc" fits can be charged with pure and dynamic quantum energy
- any frequency can be copied into any object that fits into the infinity bloc. However, we recommend the "Leela Quantum Infinity Bloc" for Frequency transfers. Due to the enormous strength of the "Leela Quantum Infinity Bloc", it is not so well suited for frequency transfers, although frequency transfers are possible. However, they require special attention and some basic training to do so with a "Leela Quantum Infinity Bloc".



- one can structurally enhance and optimize any product that fits into an Infinity Bloc, e.g. water, other beverages, food, groceries, and even products like tennis rackets, water bottles, etc.
- one can create one's own quantum energy and/or frequency products for oneself, one's family and/or close friends
- one can support all plants, seedlings or trees in the house and/or garden with the energy of the "Leela Quantum Infinity Bloc". Furthermore, one can use the "Leela Quantum Infinity Bloc" to use the water to water the plants or even charge their pipes or hoses, etc.
- one can use a "Leela Quantum Infinity Bloc" to perform non-commercial quantum entanglement. With the "Leela Quantum Infinity Bloc" it is important that the energy is not charged or transferred for too long.
- and many more applications more...

The range of the "Leela Quantum Infinity Bloc" is about 1,000 meters in all directions.

1.3 Polarity

In the "Leela Quantum Infinity Bloc" there is no polarity. Magnets add pressure, instability and a certain type of alignment to a quantum field, so the energy of a magnet supported quantum field is a "trapped" and almost confined energy force that cannot flow freely and is constantly fighting with the magnetic field. Energetically, the field must constantly recharge itself. The instability, disharmony and energetic pressure can be felt and "seen" in such devices, and they affect everything around them.

The "Leela Quantum Infinity Bloc" is a groundbreaking new quantum energy generator that provides not only a one-dimensional quantum field, but a truly multi-dimensional quantum space, and is also very powerful. It is also not bound in any way to the Earth's magnetic fields and can therefore be considered (and energetically looks like) a quantum sun, as it radiates and transmits freely in all directions without Earth-bound flux. The "Leela Quantum Infinity Bloc" is dynamic, harmonic, always stable, and retains these properties when quantum energy concentration and consciousness/perspective levels are increased (infinity block package). Although the use of a "Leela Quantum Infinity Bloc" involves some responsibility, it should be known that the energy is always balanced and harmonious.

1.4 Transferring frequencies

Within just 10 seconds, any frequency can be copied and transferred to another object using the Leela Quantum Infinity Bloc. Literally any frequency can be copied. One can build their own library of different frequencies and/or copy a frequency of choice into an object. For example, one can copy the frequency of incense into a pendant or a t-shirt to benefit from the incense frequency while wearing the t-shirt or pendant. Another example would



be to choose a Leela Quantum frequency card and copy the frequency(s) into a watch, food, glass of water, jewelry, etc.

2. Project design:

This pilot project was an exploratory project investigating the harmonizing effect of the test object on the blood of 4 subjects. This project was randomized, quantum entanglement and no placebo sham controlled double blind study. The design of this pilot project contains modern quantum physical elements and creates new standards in the field of clinical medical research. The blood of the test persons was examined under a dark field microscope as well as bioenergy informatively by means of BESA in order to assess the effect or possible changes in comparison to:

1. baseline (no exposure)
2. after a 15-minute exposure in the already mentioned and activated "Leela Quantum Infinity Bloc"

2.1 Research questions

1. Does the blood change as observed under a dark field microscope after healthy human subjects are exposed to the frequency of the so-called "Leela Quantum Infinity Bloc" for 15 minutes over a distance of 200 km (air distance) in a quantum entangled manner?
2. Is the effect of the "Leela Quantum Infinity Bloc" via the process of quantum entanglement able to harmonize or improve a blood situation of the test subjects?

3. Research support services of the IFVBESA - dark field microscopy reference measurements

3.1 Implementation of the applied method:

Blood is the essence of life. Therefore, it has proven useful to examine living blood under a microscope to detect changes in response to stressors.

This pilot study deals specifically with the proof of effect of the test object "Leela Quantum Infinity Bloc" on 4 test persons.

The "Leela Quantum Infinity Bloc" was tested according to the request of the client within the framework of the applicable conditions of the IFVBESA for such projects. For the "Leela Quantum Infinity Bloc" it was to be determined whether by its application loads from the environmental influences mentioned and in further consequence from it in the blood of

the test persons developing or existing disturbances, problems, blockades, disharmonies can be harmonized, neutralized and thus negative pathological conditions be replaced by



positive conditions. This will be described in the following commissioned measurements of this project.

3.2 Methodology of the applied procedure:

Dark field microscopy is also referred to as "live blood analysis" in which a small drop of fresh capillary blood, preferably taken from the fingertip, is examined. This is observed under an optical microscope at magnifications of 100x to 1000x. A camera mounted on the microscope records digital photographs or videos of the blood samples, which reflect information about the ecology of the blood (biological terrain).

The size, shape, variability, and cellular integrity of the red blood cells (RBCs) are readily apparent, as are the stickiness and aggregation of the RBCs. The presence and relative number of white blood cells (leukocytes) are assessed, as is the motility (movement) of these cells. The blood plasma is further assessed for the relative levels of platelets (platelet aggregation), the formation of fibrin (< 10 minutes), the presence of microbial and parasitic as well as particles such as cholesterol, crystals and impurities.

For this project, a darkfield microscope from the company "OPTICA" with the latest technology features was used, equipped with a digital video camera system including a zoom lens. The camera system is connected to a computer monitor. The software is used to capture and store the photographs and the videos.

The blood sample is illuminated by light emitted through an optical system attached to the microscope condenser to keep the blood sample temperature stable. A drop of peripheral blood is drawn from the fingertip with a sterile lancet and then immediately placed on a slide covered with a coverslip. For image optimization, oil immersion is used on the lenses of the microscope objective and on the darkfield condenser.

3.3 Subjects:

Subjects fasted for at least 5 hours and refrained from using cell phones for 2 hours prior to each test session. During the fasting period and the test sessions, subjects drank only water. At each of the corresponding test sessions, subjects were exposed to the activated test object, as mentioned earlier in the project design. At least 2 blood tests were performed on each subject, associated with the different exposure conditions described. Each blood sample was evaluated and analyzed for various morphological factors. These factors included the shape of red blood cells with respect to any distortion (membrane distortion); aggregation state of red blood cells, including clumping, money roll formation (cells stuck together into rolls), and stickiness; shape and motility of white blood cells; motility of white blood cells; and degree of early clotting factors, including platelet aggregates and presence of early fibrin.

In each subject, blood tests were performed as follows:

1. at baseline, before exposure to the test subject as status or baseline



2. during the 15-minute exposure to the test object, the subjects were in confrontation with the test object 200km away (as the crow flies) via quantum entanglement

Neither the test persons nor the test subjects knew about the exposure of the test object, i.e. this project can be considered more meaningful than a regular double-blinded study and can be called randomized, because of the application of a quantum entangled process. (no information whatsoever on the test participants about the exposure with the test object). At least two typical dark field photographs and at least 1 dark field video were made for the exposure conditions.

3.4 Research Project Description:

The reason for the test was to prove the functionality of the "Leela Quantum Infinity Bloc" through test results obtained by associating and testing the subjects with the activated test object in BEFORE measurements (baseline or status) and in the AFTER measurement. In the AFTER measurement, the process called quantum entanglement was used. For this process, a photograph taken immediately before by the subjects was sent by an independent person to the IFVBESA institute 200km away and placed in the "Leela Infinity Block" for 15 minutes. The photograph was tagged with the date and time of activation. Via the morphogenetic field (quantum field) the photograph of the respective subject is connected to the physical original.

- The BEFORE measurements were made without the "Leela Quantum Infinity Bloc"
- The AFTER measurement was done via quantum entanglement with the "Leela Quantum Infinity Bloc"

The question for each AFTER measurement was: "Is the "test object" suitable and able to harmonize or neutralize the thus perceived stressful effects on the organism visible in the BEFORE measurements also via the process of quantum entanglement"?

The correspondingly designed tests should provide information about this by comparing the BEFORE measurements without the "Leela Quantum Infinity Bloc" with the test results of the AFTER measurements to be carried out under the quantum entangled application of the "Leela Quantum Infinity Bloc".

The client's question was to determine whether the test object, the "Leela Quantum Infinity Bloc", as noted in the product description, is suitable for harmonizing disturbances, problems, blockages, disharmonies in the meridian system of the test person (biological object - animals) resulting from the BEFORE measurements, via quantum entanglement.

General information transfer of the test object

The information transfer takes place from the hyperspace of the test object to the hyperspace of biological objects (humans, animals, plants). From there, the information reaches the reference space or the energy space via so-called interaction channels from the background field. This is a union of, among others, all organs and energy forms in the biological object. There the information of the program can dynamically materialize and



thus change current states. The changes can show themselves in the form of neutralizations or harmonizations of disturbances, the dissolution of problems, blockages and disharmonies.

Conditions:

The dark field microscopy / the live blood analysis was performed in the premises of Caduceus Institute under laboratory conditions, at room temperature 20°Celsius, on natural wooden floor. Basically, the test possibility was questioned with the subjects before the dark field measurements.

3.5 Test procedure - procedure and specifications for the implementation

1. BEFORE measurements on the 4 test persons serve to determine the ACTUAL condition - baseline (no exposure) of the test persons. The results were determined exactly according to the specifications of the IFVBESA and documented via the corresponding graphs.
2. NACHHER AFTER measurements after a 15-minute exposure (unconscious contact of the subjects with the test object) in the already mentioned and activated "Leela Quantum Infinity Bloc". The "Leela Quantum Infinity Bloc" is located during the dark field microscopy in the "Institute of IFVBESA", 200 km away. The exposure of the test persons to the test object takes place via the so-called quantum entanglement. In this process, 15 minutes before the dark field measurement, a photograph of the test person is sent to the Institute of IFVBESA, provided with date and time and placed in the "Leela Quantum Infinity Bloc" for 15 minutes. This means that the subjects were unaware that their photograph was being placed in the "Leela Quantum Infinity Bloc" for energization. Following this process, the respective dark field microscopy was performed AFTER on the test persons in the "Caduceus Institute".
This test is much more significant than a double-blind test. The results are determined exactly according to the specifications of the IFVBESA and documented via the corresponding graphics.

4. Results of the dark-field microscopy reference measurements

Subject PP1 - personal data

Date of birth: 12/1984 – female

Vaccination status: Unvaccinated, but more often in contact with vaccinated persons (unprotected skin contact)

Constitution: Chronic fatigue syndrome, thin nerve plexus, had corona with general physical weakness, laid up in bed for 2 weeks, weight loss and weeks of after effects.

General diagnosis: B12 deficiency due to parasitosis, cortisol & progesterone deficiency.



Diet: conscious, healthy, living diet and conscious avoidance of cheese, sugar, wheat flour or gluten

2 dark field microscopy and parallel 2 BESA tests were performed. The first measurement took place under exclusion of artificial, health-improving or falsifying methods, aids and the like. The second measurement took place under the same conditions with the addition of the test object "Leela Quantum Infinity Block" according to the project description.statt.

BEFORE darkfield microscopy

Abnormalities after the 1st microscopy / BEFORE confrontation with the test object

Dark field basis:

no money roll formation but slight agglutination of erythrocytes with slight filit and fibrin formation and platelet nests, restricted flow properties, cell membrane weakness, weak, immobile, small leukocytes, increased number of symplasts (PH or detoxification disorder)

BESA Basis:

strongly loaded basic measurement with 90% of all values in the degenerative range except connective tissue, fatty deg. and kidney, which show in the strongly inflammatory range.

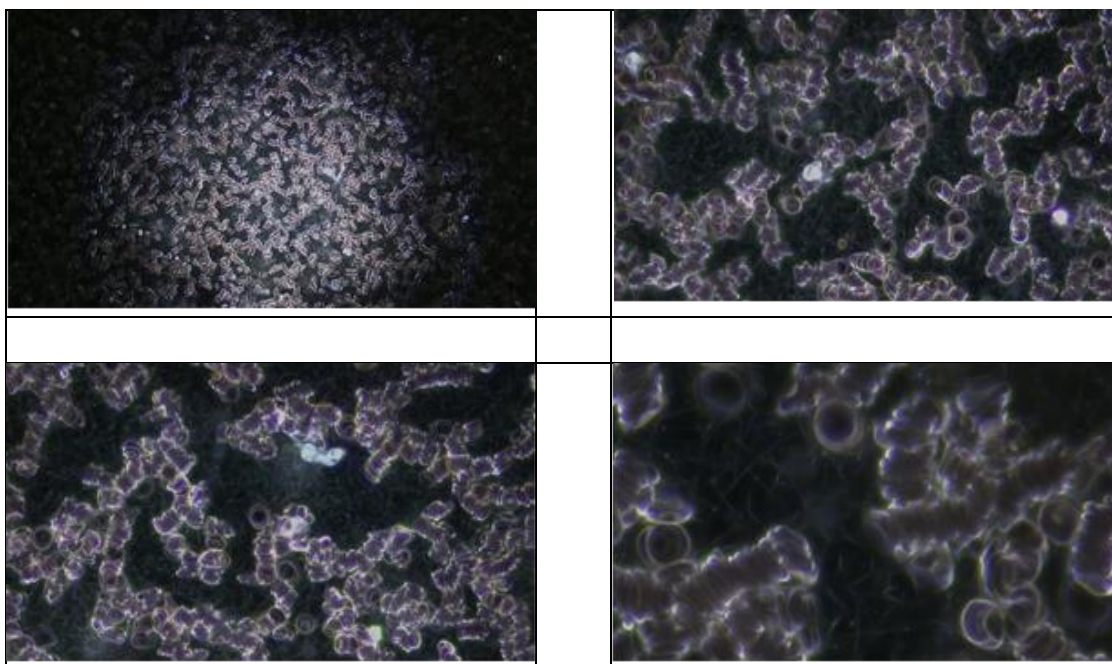

AFTER dark-field microscopy

Abnormalities after the 1st microscopy / BEFORE the confrontation with the test object

Dark field:

The slight agglutination of the erythrocytes as well as the filit and fibrin formation was completely abolished. The erythrocyte rigidity dissolved and it can be seen that the



erythrocytes can move well and vital.

specific blood diagnosis:

microcytic anemia (iron deficiency) with recognizable eosinophilia (parasitic load or allergies)
Leukocytes large, strong, mobile and active. Particularly conspicuous after approx. 20 minutes of exposure: many neutrophilic granulocytes without visible segments, but luminous, lively and active.

BESA: All values are 100% in the optimal, green range.

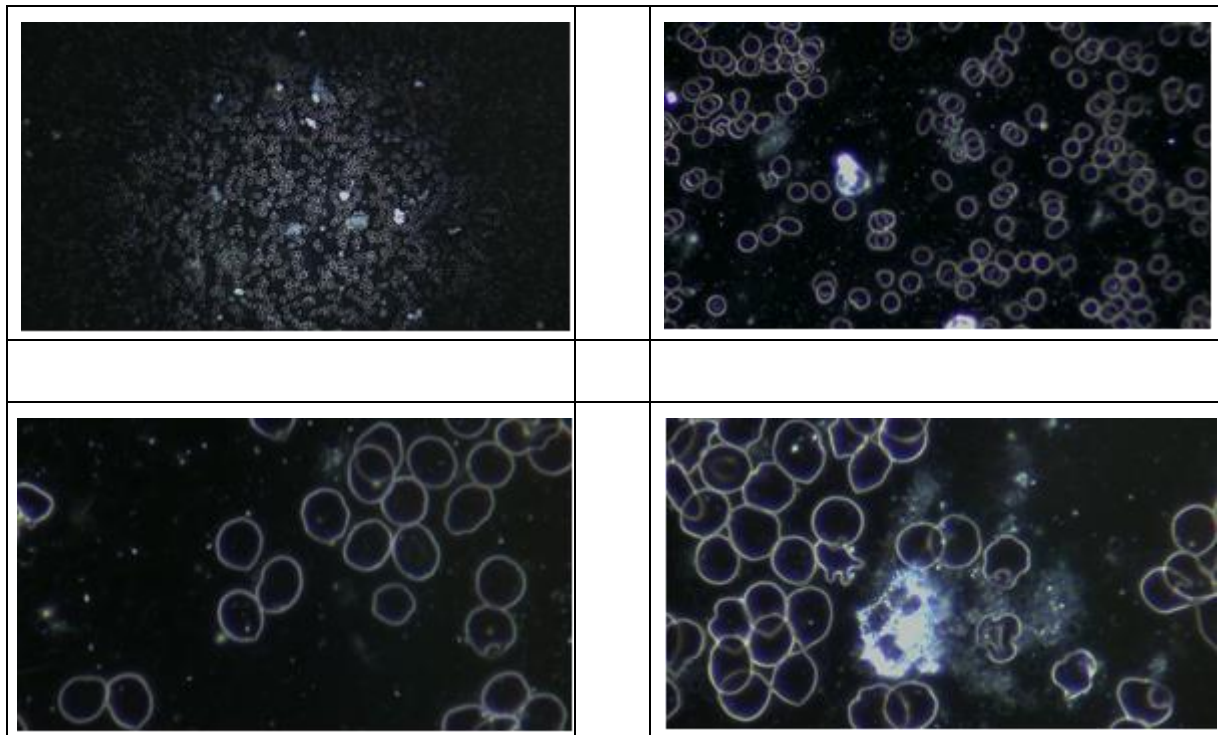

Respondent PP2 - personal data

Date of birth: 07/1975 - female

Vaccination status: vaccinated / 2x Johnson / August 21 / January 22

Constitution: regular fasting cures and elimination therapies -> FX Mayer, had Corona for 2 weeks with high weight loss, since vaccination "emptiness in the head", concentration problems

Nutrition: conscious, healthy, non-living diet with conscious renunciation of sugar, pastries/gluten

2 dark field microscopy and two BESA measurements were performed. The first measurement took place under exclusion of artificial, health-enhancing or falsifying methods, aids and the like.

The second measurement took place under the same conditions with the addition of the test object via quantum entanglement according to the project description.



BEFORE darkfield microscopy **Abnormalities after the 1st microscopy / BEFORE confrontation with the test object**

Dark field base:

Strong money roll formation, strongly pronounced fibrin network, severe oxidative stress, assessment of individual cells insufficiently possible.

BESA Basis:

Strongly stressed base measurement with 90% of all values in the degenerative range except for the connective tissue, w hich is in the strongly inflammatory range (detoxification blockade).

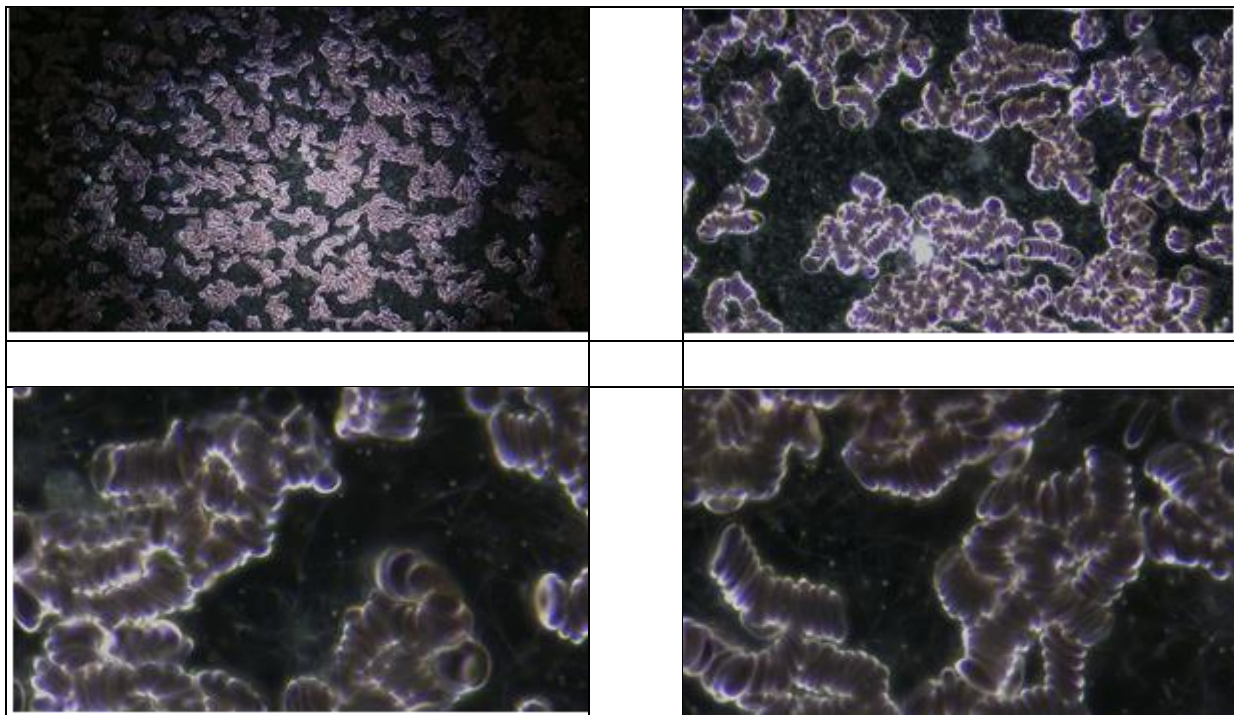

AFTER dark-field microscopy **Abnormalities after 2nd microscopy / AFTER confrontation with the test object**

Dark field:

Erythrocyte aggregation or general agglutination has been completely abolished, the cells can be seen freely (individually) moving in the plasma, no more filit or fibrin networks can be seen. Rigidity has been abolished.

specific blood diagnosis:



Strong defense / beautiful live-active leukocytes detectable. Microcytic anemia (iron deficiency) with lemon shaped erythrocytes (liver weakness), hypersegmented neutrophil granulocytes (right shift), possibly clarification regarding B12 and folic acid deficiency.

BESA:

The measurement result shows significant improvements at the meridian end points or at the energy informative picture of the test person.

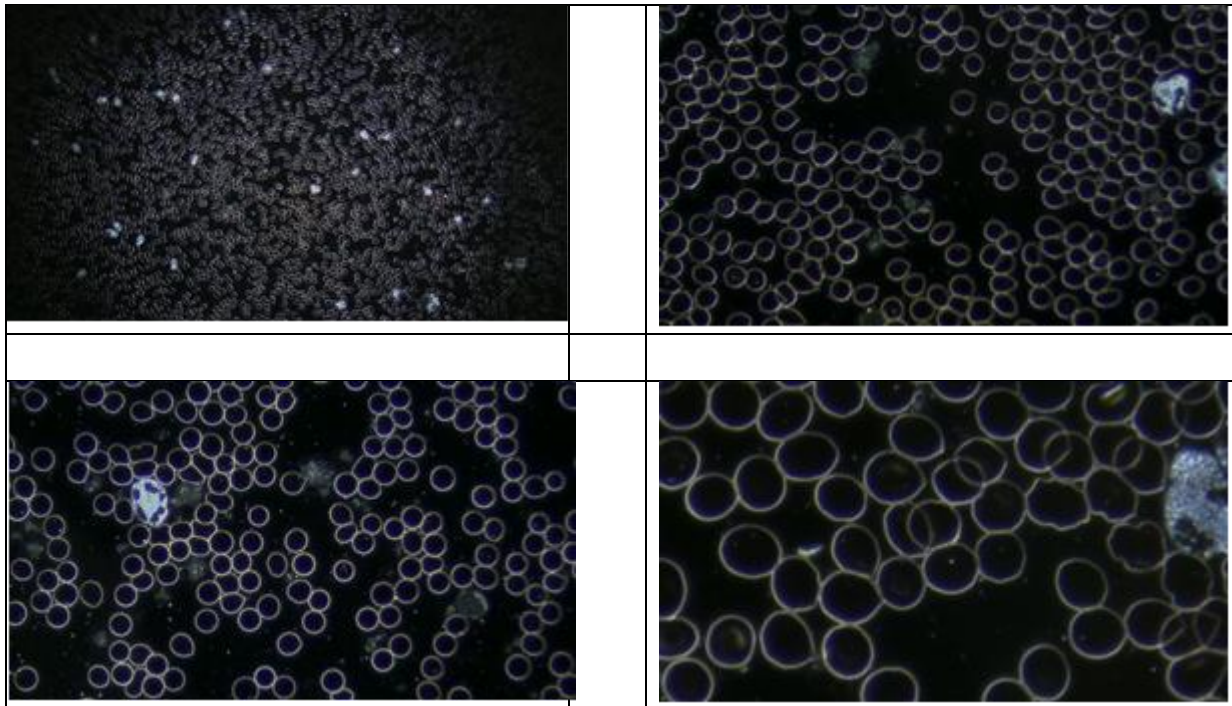

Respondent PP3 - personal data

Date of birth: 08/1967 - male

Vaccination status: Vaccinated / 1x Biontech Dec. 22

Constitution: chronic intestinal complaints (parasite infestation according to BESA-testing & eosinophilia) since vaccination regular headaches, acute intestinal complaints

Nutrition: conscious diet but without exclusion of harmful foods

2 dark field microscopy and two BESA measurements were performed. The first measurement took place under exclusion of artificial, health improving or falsifying methods, aids and the like. The second measurement took place under the same conditions, but with the addition of the test object "Leela Quantum Infinity Bloc" according to the project description by means of quantum entanglement.

BEFORE dark-field microscopy

Abnormalities after the 1st dark field microscopy / BEFORE the application of the test object



Dark field base:

No money roll formation but slight agglutination of erythrocytes with slight filite formation, fibrin formation and platelet nests, restricted flow properties, cell membrane weakness, weak, immobile, small leukocytes, increased number of symplasts (PH or detoxification disorder).

BESA Basis:

Heavily loaded baseline measurement with 90% of all values in the degenerative range except connective tissue, fatty deg. and kidney, which is in the highly inflammatory range.

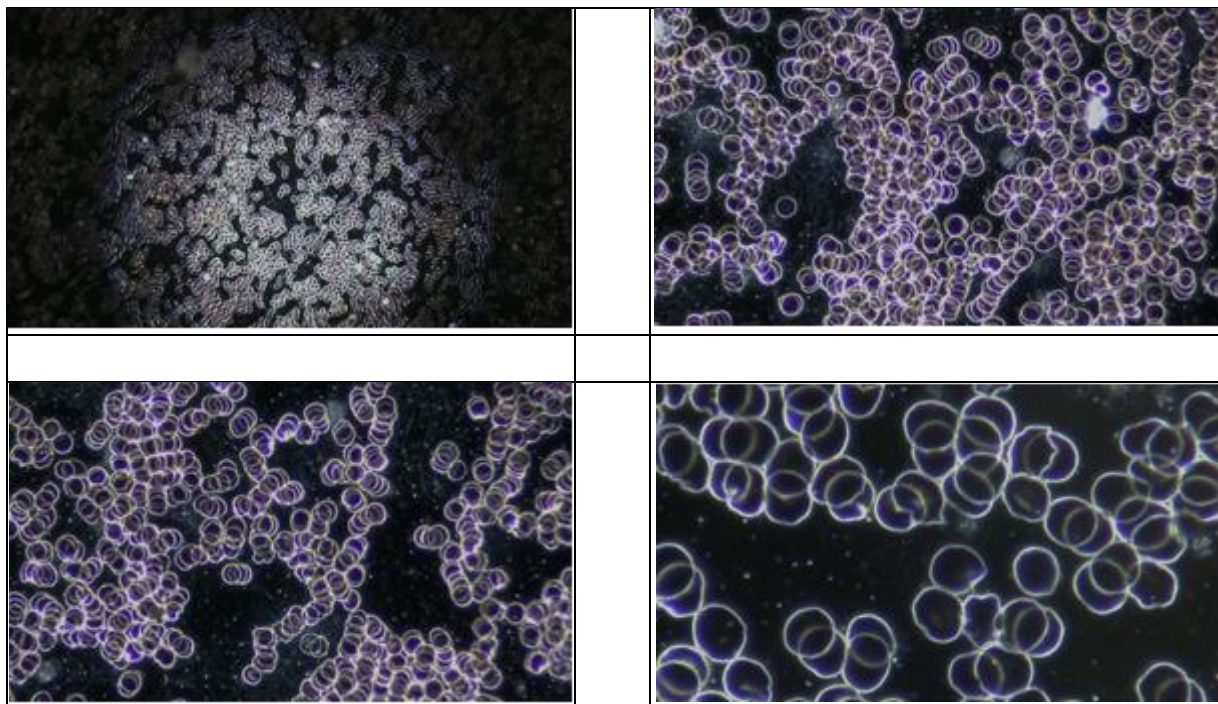

AFTER dark-field microscopy

Abnormalities after the 2nd darkfield microscopy / AFTER the application of the test object

Dark field:

The slight agglutination of the erythrocytes as well as the filite and fibrin formation was completely abolished. Rigidity has disappeared and the erythrocytes can be observed well or show vitality and good motility.

Specific blood diagnosis:

Microcytic anemia (iron deficiency) with detectable eosinophilia (parasitic load or allergies)
Leukocytes large, strong, mobile and active.

Particularly conspicuous after approx. 20 minutes of exposure: many neutrophil granulocytes without visible segments, but luminous, lively and active.



BESA: The measurement result of the bioenergy-informative system analysis also shows significant improvements at the meridian endpoints or at the energy-informative image of the test person.

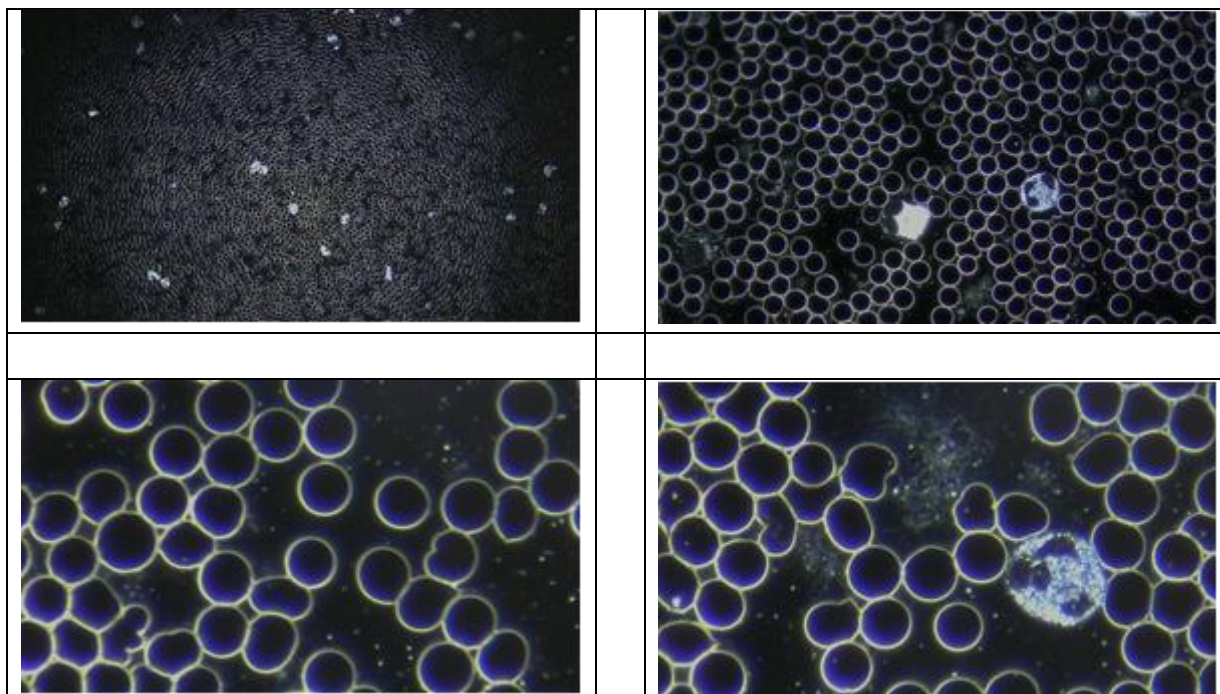

Respondent PP4 - personal data

date of birth: 08/1963 - female

Vaccination status: unvaccinated / in contact with vaccinated / skin contact due to work

Constitution: had 2 weeks of Corona and was very exhausted during this time. Furthermore Long Covid symptoms like persistent lack of performance, breathing problems during exertion, physical and mental performance totally limited, chronic head and eye complaints (!eye change!)

Nutrition: Conscious diet but without exclusion of stressful foods

Two dark field microscopy and two BESA measurements were performed. The first measurement took place in each case under exclusion of artificial, health-improving or falsifying methods, aids and the like. The second measurement took place under the same conditions but with the addition of the "Leela Quantum Infinity Bloc" according to the project description by means of quantum entanglement.

BEFORE dark-field microscopy

Abnormalities after the 1st dark field microscopy / BEFORE the application of the test object

Dark field base:



No money roll formation however slight agglutination of erythrocytes, few platelet nests, no filite formation, erythrocyte cell membrane weakness, weak and attacked or "afflicted" leukocytes, increased number of monocytes (due to past acute viral infection or convalescent- phase after bacterial infections) and virucocytes (reactive lymphocytes = viral or toxic load).

Specific blood diagnosis:

Ovalocytes (B12 deficiency or iron deficiency), Mulberry shape (oxidative stress/acid) and Lemon shape (liver sign) Microcytes (iron deficiency).

BESA Basis:

The measurement result indicated energetic stresses at the meridian endpoints and subsequently with reference to the subordinate metabolic situation of the subject. All measured values were partly in the severe degenerative range.

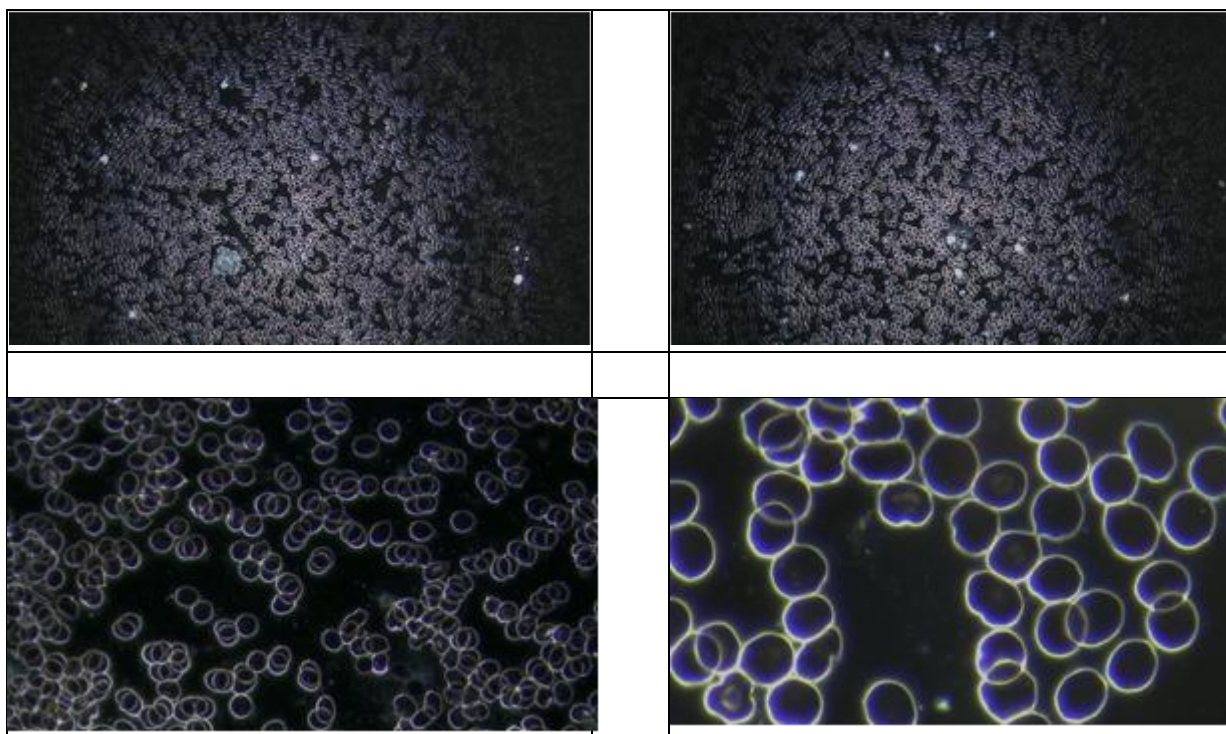

AFTER dark-field microscopy

Abnormalities after the 2nd darkfield microscopy / AFTER the application of the test object

Dark field:

The slight agglutination of the erythrocytes shows significantly improved and completely abolished. The platelet nests visible in the BEFORE microscopy were corrected as well as the erythrocyte cell membrane weakness. The previously weak and challenged or afflicted leukocytes appear completely free and neutral. The increased number of monocytes showed regular, no more evidence of existing reactive lymphocytes or toxic stresses.



specific blood diagnosis:

Enhanced ovalocytes (B12 deficiency or iron deficiency), mulberry shape (oxidative stress/acid) and lemon shape (liver sign), microcytes (iron deficiency).

BESA:

The measurement result of the bioenergy informative system analysis also shows significant improvements on the meridian endpoints or the energy informative image of the subject. All measured values are 100% in the optimal or green range.

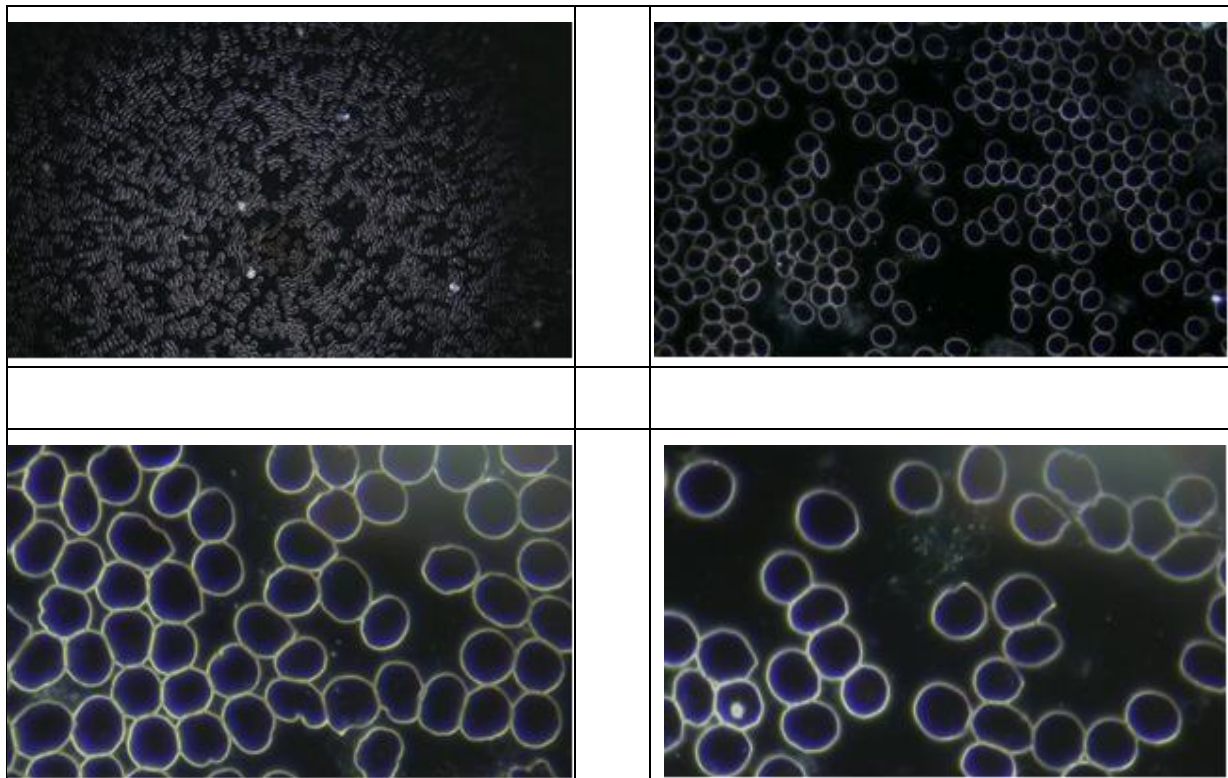

5. General information about the test result

The human being, as well as all biological objects (also animals and plants) represents a kind of receiving antenna for environmental information. This is because life, especially of humans, animals and plants, depends fundamentally and exclusively on environmental information. Our organism is biologically very sensitive where natural information (fields) are located or where this natural information is subject to interactions and fluctuations. The situation is all the more dangerous when such fields of constructive structures are disturbed by various environmental stresses.

For this reason, detected informative electromagnetic interference fields are biologically highly relevant. Any reduction or transformation of these interference fields (ideally to 100 percent) is biologically very important, in some cases even vital. These information loads from our, primarily artificial, environment are only compatible with life if they can be readjusted to a natural fluctuation tolerance.



Disturbances, problems, blockades, disharmonies in the biological control circuit of biological objects, especially in animals, find their causes in such disturbing information influences.

Neutralizing or harmonizing effects were proven in this dark field microscopy pilot project to determine the effect of the test object, the "Leela Quantum Infinity Bloc" on the test persons. The "Leela Quantum Infinity Bloc" was able to neutralize the biologically detrimental effects and effects of the stress factors tested on the test subjects.

The significant ability of the "Leela Quantum Infinity Bloc" to neutralize and harmonize the stress factors tested in this pilot project is hereby demonstrated. The transformation of the tested information into bio-energy information with biological and life-promoting goodness is proven with this project. A follow-up study with an expanded number of test persons with statistical significance is already underway.

6. Authorized summary

The dark-field microscopy and BESA testing conducted by IFVBESA on the energetic and physical effectiveness of the test object, the "Leela Quantum Infinity Bloc", have clearly shown that this test object is capable of neutralizing or harmonizing biologically significant

stress factors both in the living blood and at the acupuncture points of the test subjects. Via the bio-energy-informative system analysis, the effect of the above-mentioned stress factors on the test person and his live blood as well as his meridian systems and his energy-informative-biological control circuits was scrutinized and systemically tested on the energy-informative level.

The BESA tests BEFORE - AFTER show significant changes. The pictures and videos of the dark field microscopy as well as the BESA measurement data and their key figures impressively confirm on the one hand the stresses on the human organism caused by the test factors, and on the other hand clarify how the living blood is optimized into vital and harmonious, as well as the deregulating energies from the BESA before tests into body-immanent and biocompatible values after the application of the "Leela Quantum Infinity Bloc".

From a holistic point of view, it may be assumed that the positive effect on the test persons is also felt by other test persons. That the positive influence of the "Leela Quantum Infinity Bloc" is indeed possible with high precision is clearly shown by this pilot project with its BEFORE-AFTER comparisons against 4 different test subjects. All measured values improved significantly. An optimal regulation dynamic has taken place. Here, in the sense of IFVBESA, one can clearly speak of an optimal, significant improvement of the body's blood and vitality.

result

All subjects showed in the VORHER blood tests and BESA tests an adverse blood situation or a stressful bioenergy-informative state. Some of the test persons showed blood parameters that deviated strongly from the norm, which is nicely illustrated by the microphotographs of



the blood. If one compares the blood pictures of those test persons who received medications (Corona vaccination) with those who received natural medications, their higher load in the blood can be easily recognized. The subjects were quantum entangled over a distance of 200 km (as the crow flies) in the AFTER test. In contrast to the BEFORE tests, in which the test object, the "Leela Quantum Infinity Bloc" was not used, significant improvements in the measurement results were consistently found, which indicate that the neutralization of the blood and the energy-informative system had taken place. The regulatory dynamics developed into an optimal range of action.

In this pilot project of dark field microscopy and BESA, proof of the effectiveness of the test object, the "Leela Quantum Infinity Bloc" was provided to 4 test persons. Thus, the requirements for obtaining a BESA seal of approval were confirmed by the International Professional Association for BESA.

7. discussion of the study design

This pilot study revealed important new insights into the mode of action of products that are strongly oriented towards quantum physics or quantum philosophy in their development. As important as such studies and their results are for the new era, they show potential for improvement, especially with regard to the study design.

This project was a quantum entangled (higher power and value than double-blind) randomized trial. In retrospect, it was found that there was limited adherence to fasting discipline by the subjects. It was found that fasting appeared to be an important factor. The subjects could only be controlled to a limited extent in this regard.

This study showed a significant effect of the "Leela Quantum Infinity Bloc" on the blood or bioenergy informative state of the subjects after a 15-minute exposure. It can be assumed that in a larger study with different stress factors and a longer exposure duration, the findings could be extended accordingly. Likewise, it would be interesting to conduct long-term projects from the real life circumstances of people who are confronted with environmental stresses such as EMSF (electromagnetic interference fields).

Parallel to dark field microscopy and BESA, an extension of the diagnosis via blood serum or whole blood seems to make sense in such projects, because this could also build an important bridge to guideline medicine.

Thus, questions and synergistic processes could arise in which way the protective effect of this technology could be extended and used.